

The image features a vibrant yellow background with abstract, overlapping shapes in shades of blue and green. Several white circles are scattered throughout, some appearing as cutouts or highlights within the shapes. The overall aesthetic is modern and geometric.

# Mainline Plan and Profile

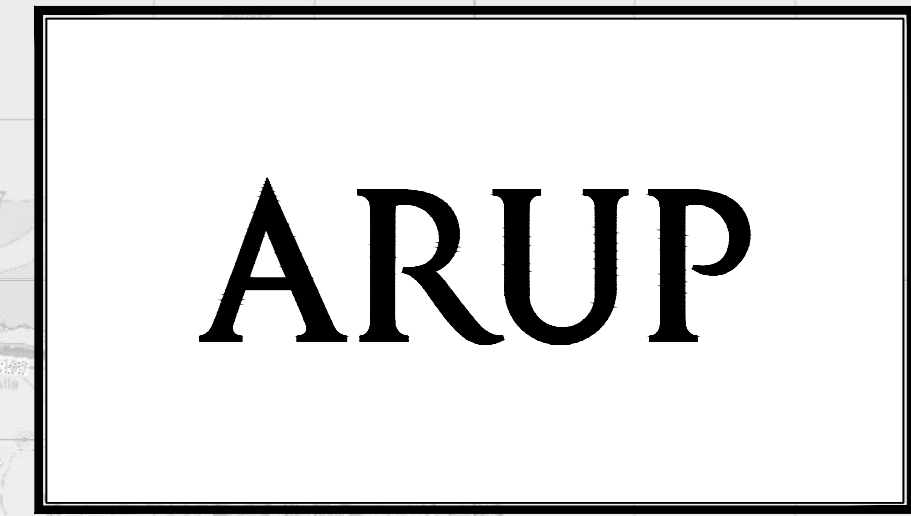



# BUSCONNECTS DUBLIN CORE BUS CORRIDORS INFRASTRUCTURE WORKS

## TEMPLEOGUE / RATHFARNHAM TO CITY CENTRE CORE BUS CORRIDOR SCHEME

### MAINLINE PLAN AND PROFILE

| DRAWING SERIES NUMBER(S)                       | DRAWING SERIES DESCRIPTION   |
|--|--|
| BCIDC-ARP-GEO_IX-1012_ML_00-DR-CR-0001         | TEMPLEOGUE / RATHFARNHAM TO CITY CENTRE CORE BUS CORRIDOR SCHEME. MAINLINE PLAN AND PROFILE. COVER SHEET |
| BCIDC-ARP-GEO_KP-1012_ML_00-DR-CR-0001         | TEMPLEOGUE / RATHFARNHAM TO CITY CENTRE CORE BUS CORRIDOR SCHEME. MAINLINE PLAN AND PROFILE. KEY PLAN    |
| BCIDC-ARP-GEO_HV-1012_ML_00-DR-CR-0001 to 0038 | TEMPLEOGUE / RATHFARNHAM TO CITY CENTRE CORE BUS CORRIDOR SCHEME. MAINLINE PLAN AND PROFILE              |

\\global\europa\dublin\jobs\268600026840\004 Internal\4-02 Drawings\4-02 BCIDC\BCIDC\_101202\_GEO\Drawings\DR\BCIDC-ARP-GEO\_IX-1012\_ML\_00-DR-CR-0001.dwg

| <p><b>Disclaimer</b></p> <p>a. © National Transport Authority (NTA) 2022. This drawing is confidential and the copyright in it is owned by NTA. This drawing must not be either loaned, copied or otherwise reproduced in whole or in part or used for any purpose without the prior permission of NTA.</p> <p>b. This drawing is to be used for the design element identified in the titleblock. Other information shown is to be considered indicative only. The drawing is to be read in conjunction with all other relevant design drawings.</p> <p>c. O.S. data used for plans are printed under © Ordnance Survey Ireland Government of Ireland. All rights reserved. Licence Number 2022/OSI_NMA_180 National Transport Authority. All elevations are in metres and relate to OSi Geoid Model (OSGM15) Mean Head. All Co-ordinates are in Irish Transverse Mercator Grid (ITM) as defined by OSi active local GPS station.</p> <p>d. Information concerning the position of apparatus shown on this drawing is based on drawings supplied by the utility owners and/or the utility works contractor, whilst every care has been taken in the preparation of this drawing, positions should be taken as approximate and are intended for general guidance only and no representation is made by the NTA as to the accuracy, completeness, sufficiency or otherwise of this drawing and the position of the apparatus. The information contained herein does not purport to be comprehensive or final as the apparatus is subject to being altered and/or superceded. Recipients should not rely on this information. Any liabilities are hereby expressly disclaimed.</p> <p>e. The information contained herein has been provided by the NTA but does not purport to be comprehensive or final. Recipients should not rely on the information. Neither the NTA nor any of its directors, officers, employees, agents, stakeholders or advisers make any representation or warranty as to, or accept any liability or responsibility in relation to, the adequacy, accuracy, reasonableness or completeness of the information provided as part of this document or any matter on which the information is based (including but not limited to loss or damage arising as a result of reliance by recipients on the information or any part of it). Any liabilities are hereby expressly disclaimed.</p> |                 | <table border="1"> <thead> <tr> <th>Rev</th> <th>Date</th> <th>Drn</th> <th>Chk'd</th> <th>App'd</th> <th>Description</th> </tr> </thead> <tbody> <tr> <td>M01</td> <td>27/01/2023</td> <td>SK</td> <td>CMG</td> <td>DC</td> <td>ISSUE FOR PHASE 4: PLANNING</td> </tr> </tbody> </table> | Rev   | Date    | Drn                         | Chk'd | App'd       | Description | M01 | 27/01/2023 | SK | CMG | DC | ISSUE FOR PHASE 4: PLANNING | <table border="1"> <tr> <td colspan="2">Client</td> <td colspan="3">Engineering Designer</td> </tr> <tr> <td colspan="2"> </td> <td colspan="3"> </td> </tr> <tr> <td>Date</td> <td>Scale</td> <td>N/A @ A1</td> <td>Drawn</td> <td>Checked</td> </tr> <tr> <td>27/01/2023</td> <td>N/A @ A3</td> <td>SK</td> <td>CMG</td> <td>DC</td> </tr> <tr> <td>Project Code</td> <td>Originator Code</td> <td>QMS Code</td> <td colspan="2"></td> </tr> <tr> <td>BCIDC</td> <td>ARP</td> <td>268401-00</td> <td colspan="2"></td> </tr> </table> | Client |  | Engineering Designer |  |  |  |  |  |  |  | Date | Scale | N/A @ A1 | Drawn | Checked | 27/01/2023 | N/A @ A3 | SK | CMG | DC | Project Code | Originator Code | QMS Code |  |  | BCIDC | ARP | 268401-00 |  |  | <table border="1"> <tr> <td colspan="2">Programme Title</td> <td colspan="2"> <b>BUSCONNECTS DUBLIN<br/>CORE BUS CORRIDORS INFRASTRUCTURE WORKS</b> </td> </tr> <tr> <td colspan="2">Drawing Title</td> <td colspan="2">                 TEMPLEOGUE / RATHFARNHAM TO CITY CENTRE CORE BUS CORRIDOR SCHEME<br/>MAINLINE PLAN AND PROFILE<br/>COVER SHEET             </td> </tr> <tr> <td>Drawing File Name</td> <td>Sheet Number</td> <td>Status</td> <td>Rev</td> </tr> <tr> <td>BCIDC-ARP-GEO_IX-1012_ML_00-DR-CR-0001</td> <td>01 of 01</td> <td>A</td> <td>M01</td> </tr> </table> | Programme Title |  | <b>BUSCONNECTS DUBLIN<br/>CORE BUS CORRIDORS INFRASTRUCTURE WORKS</b> |  | Drawing Title |  | TEMPLEOGUE / RATHFARNHAM TO CITY CENTRE CORE BUS CORRIDOR SCHEME<br>MAINLINE PLAN AND PROFILE<br>COVER SHEET |  | Drawing File Name | Sheet Number | Status | Rev | BCIDC-ARP-GEO_IX-1012_ML_00-DR-CR-0001 | 01 of 01 | A | M01 |
|---|-----------------|---|-------|---------|-----------------------------|-------|-------------|-------------|-----|------------|----|-----|----|-----------------------------|---|--------|--|----------------------|--|--|--|--|--|--|--|------|-------|----------|-------|---------|------------|----------|----|-----|----|--------------|-----------------|----------|--|--|-------|-----|-----------|--|--|--|-----------------|--|---|--|---------------|--|--|--|-------------------|--------------|--------|-----|--|----------|---|-----|
|   |                 | Rev   | Date  | Drn     | Chk'd                       | App'd | Description |             |     |            |    |     |    |                             |   |        |  |                      |  |  |  |  |  |  |  |      |       |          |       |         |            |          |    |     |    |              |                 |          |  |  |       |     |           |  |  |  |                 |  |   |  |               |  |  |  |                   |              |        |     |  |          |   |     |
| M01   | 27/01/2023      | SK  | CMG   | DC      | ISSUE FOR PHASE 4: PLANNING |       |             |             |     |            |    |     |    |                             |   |        |  |                      |  |  |  |  |  |  |  |      |       |          |       |         |            |          |    |     |    |              |                 |          |  |  |       |     |           |  |  |  |                 |  |   |  |               |  |  |  |                   |              |        |     |  |          |   |     |
| Client  |                 | Engineering Designer  |       |         |                             |       |             |             |     |            |    |     |    |                             |   |        |  |                      |  |  |  |  |  |  |  |      |       |          |       |         |            |          |    |     |    |              |                 |          |  |  |       |     |           |  |  |  |                 |  |   |  |               |  |  |  |                   |              |        |     |  |          |   |     |
|   |                 |   |       |         |                             |       |             |             |     |            |    |     |    |                             |   |        |  |                      |  |  |  |  |  |  |  |      |       |          |       |         |            |          |    |     |    |              |                 |          |  |  |       |     |           |  |  |  |                 |  |   |  |               |  |  |  |                   |              |        |     |  |          |   |     |
| Date  | Scale           | N/A @ A1  | Drawn | Checked |                             |       |             |             |     |            |    |     |    |                             |   |        |  |                      |  |  |  |  |  |  |  |      |       |          |       |         |            |          |    |     |    |              |                 |          |  |  |       |     |           |  |  |  |                 |  |   |  |               |  |  |  |                   |              |        |     |  |          |   |     |
| 27/01/2023  | N/A @ A3        | SK  | CMG   | DC      |                             |       |             |             |     |            |    |     |    |                             |   |        |  |                      |  |  |  |  |  |  |  |      |       |          |       |         |            |          |    |     |    |              |                 |          |  |  |       |     |           |  |  |  |                 |  |   |  |               |  |  |  |                   |              |        |     |  |          |   |     |
| Project Code  | Originator Code | QMS Code  |       |         |                             |       |             |             |     |            |    |     |    |                             |   |        |  |                      |  |  |  |  |  |  |  |      |       |          |       |         |            |          |    |     |    |              |                 |          |  |  |       |     |           |  |  |  |                 |  |   |  |               |  |  |  |                   |              |        |     |  |          |   |     |
| BCIDC   | ARP             | 268401-00   |       |         |                             |       |             |             |     |            |    |     |    |                             |   |        |  |                      |  |  |  |  |  |  |  |      |       |          |       |         |            |          |    |     |    |              |                 |          |  |  |       |     |           |  |  |  |                 |  |   |  |               |  |  |  |                   |              |        |     |  |          |   |     |
| Programme Title   |                 | <b>BUSCONNECTS DUBLIN<br/>CORE BUS CORRIDORS INFRASTRUCTURE WORKS</b>   |       |         |                             |       |             |             |     |            |    |     |    |                             |   |        |  |                      |  |  |  |  |  |  |  |      |       |          |       |         |            |          |    |     |    |              |                 |          |  |  |       |     |           |  |  |  |                 |  |   |  |               |  |  |  |                   |              |        |     |  |          |   |     |
| Drawing Title   |                 | TEMPLEOGUE / RATHFARNHAM TO CITY CENTRE CORE BUS CORRIDOR SCHEME<br>MAINLINE PLAN AND PROFILE<br>COVER SHEET  |       |         |                             |       |             |             |     |            |    |     |    |                             |   |        |  |                      |  |  |  |  |  |  |  |      |       |          |       |         |            |          |    |     |    |              |                 |          |  |  |       |     |           |  |  |  |                 |  |   |  |               |  |  |  |                   |              |        |     |  |          |   |     |
| Drawing File Name   | Sheet Number    | Status  | Rev   |         |                             |       |             |             |     |            |    |     |    |                             |   |        |  |                      |  |  |  |  |  |  |  |      |       |          |       |         |            |          |    |     |    |              |                 |          |  |  |       |     |           |  |  |  |                 |  |   |  |               |  |  |  |                   |              |        |     |  |          |   |     |
| BCIDC-ARP-GEO_IX-1012_ML_00-DR-CR-0001  | 01 of 01        | A   | M01   |         |                             |       |             |             |     |            |    |     |    |                             |   |        |  |                      |  |  |  |  |  |  |  |      |       |          |       |         |            |          |    |     |    |              |                 |          |  |  |       |     |           |  |  |  |                 |  |   |  |               |  |  |  |                   |              |        |     |  |          |   |     |
| <p><b>DO NOT SCALE USE FIGURED DIMENSIONS ONLY</b></p>  |                 |   |       |         |                             |       |             |             |     |            |    |     |    |                             |   |        |  |                      |  |  |  |  |  |  |  |      |       |          |       |         |            |          |    |     |    |              |                 |          |  |  |       |     |           |  |  |  |                 |  |   |  |               |  |  |  |                   |              |        |     |  |          |   |     |



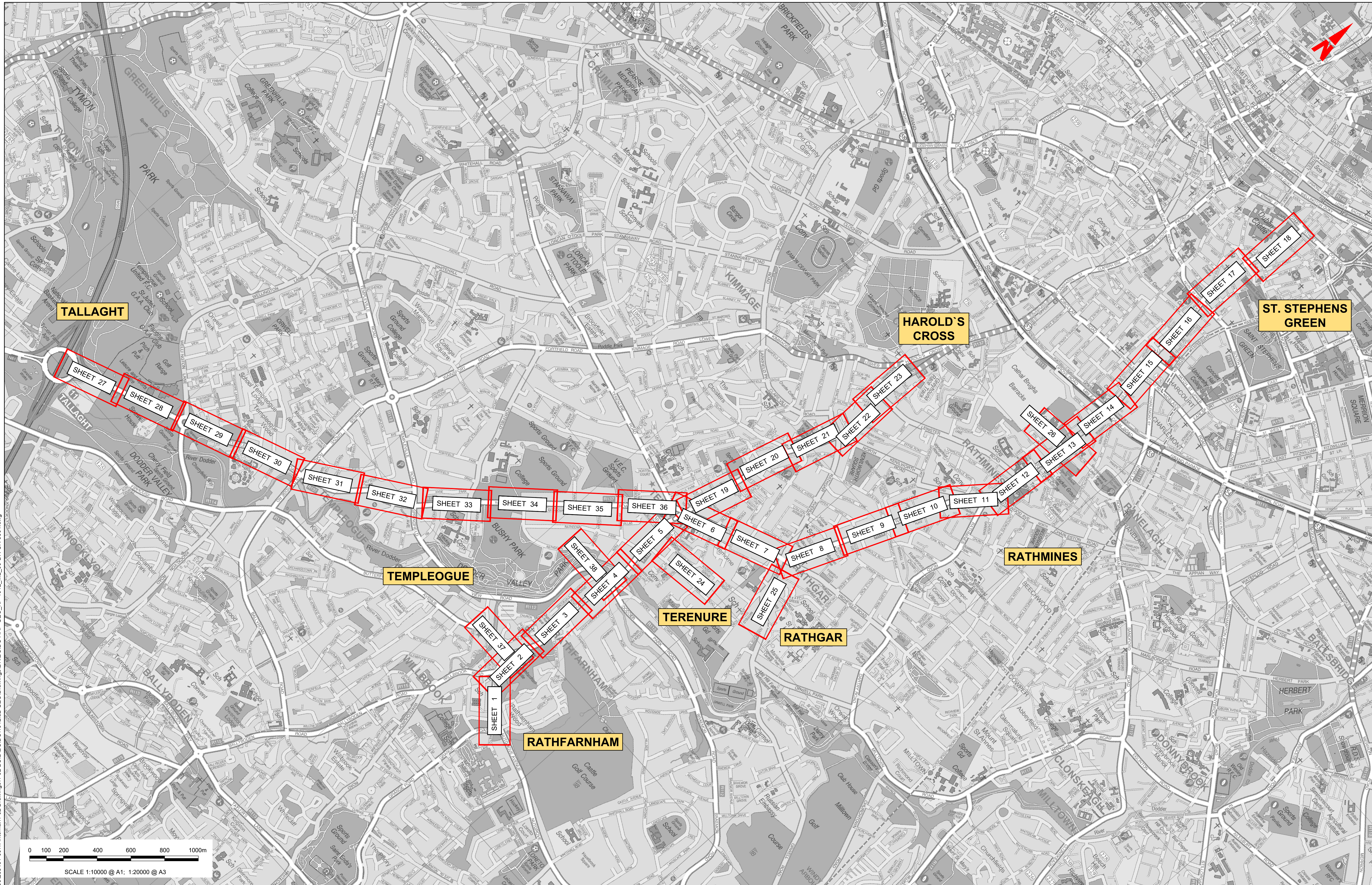

\global\projects\Dublin\jobs\268401-004 - Internal\4-02 Drawings\4-02 BCID\BCID\101202 GEOID Drawings\DRIB\BCID-APP-GEO\_KP-1012\_ML\_00-DR-CR-0001.dwg

Disclaimers:  
 a. © National Transport Authority (NTA) 2022. This drawing is confidential and the copyright in it is owned by NTA. This drawing must not be either loaned, copied or otherwise reproduced in whole or in part or used for any purpose without the prior permission of NTA.  
 b. This drawing is to be used for the design element identified in the title block. Other information shown is to be considered indicative only. The drawing is to be read in conjunction with all other relevant design drawings.  
 c. O.S. data used for plans are printed under © Ordnance Survey Ireland Government of Ireland. All rights reserved. Licence Number 2022/OSI\_NMA\_180 National Transport Authority. All elevations are in metres and relate to OSi Geoid Model (OSGM15) Mean Head. All Co-ordinates are in Irish Transverse Mercator Grid (ITM) as defined by OSI active local GPS station.  
 d. Information concerning the position of apparatus shown on this drawing is based on drawings supplied by the utility owners, agents and/or the utility works contractor, whilst every care has been taken in the preparation of this drawing, positions should be as to, or accept any liability or responsibility in relation to the adequacy, accuracy, reasonableness or completeness of the information provided as part of this document or any matter on which the information is based (including but not limited to loss or damage arising as a result of reliance by recipients on the information or any part of it). Any liabilities are hereby expressly disclaimed.

Project Ireland 2040  
 Building Ireland's Future

| Rev | Date       | Drn | Chk'd | App'd | Description                 |
|-----|------------|-----|-------|-------|-----------------------------|
| M01 | 27/01/2023 | SK  | CMG   | DC    | ISSUE FOR PHASE 4: PLANNING |

|  |                              |                      |         |  |   |        |
|--|------------------------------|----------------------|---------|--|---|--------|
| Client   |                              | Engineering Designer |         |  | Programme Title   |        |
| <br>Údarás Náisiúnta Iompair<br>National Transport Authority |                              |                      |         |  | <b>BUSCONNECTS DUBLIN</b><br><b>CORE BUS CORRIDORS INFRASTRUCTURE WORKS</b>                               |        |
| Date   | Scale                        | Drawn                | Checked | Approved                               | Drawing Title   |        |
| 27/01/2023   | 1:10000 @ A1<br>1:20000 @ A3 | SK                   | CMG     | DC                                     | TEMPLEOGUE / RATHFARNHAM TO CITY CENTRE CORE BUS CORRIDOR SCHEME<br>MAINLINE PLAN AND PROFILE<br>KEY PLAN |        |
| Project Code   | Originator Code              | QMS Code             |         | Drawing File Name                      | Sheet Number  | Status |
| BCIDC  | ARP                          | 268401-00            |         | BCIDC-APP-GEO_KP-1012_ML_00-DR-CR-0001 | 01 of 01  | A      |
|  |                              |                      |         | Rev                                    | M01   |        |

DO NOT SCALE USE FIGURED DIMENSIONS ONLY





SCALE 1:500 @ A1; 1:1000 @ A3

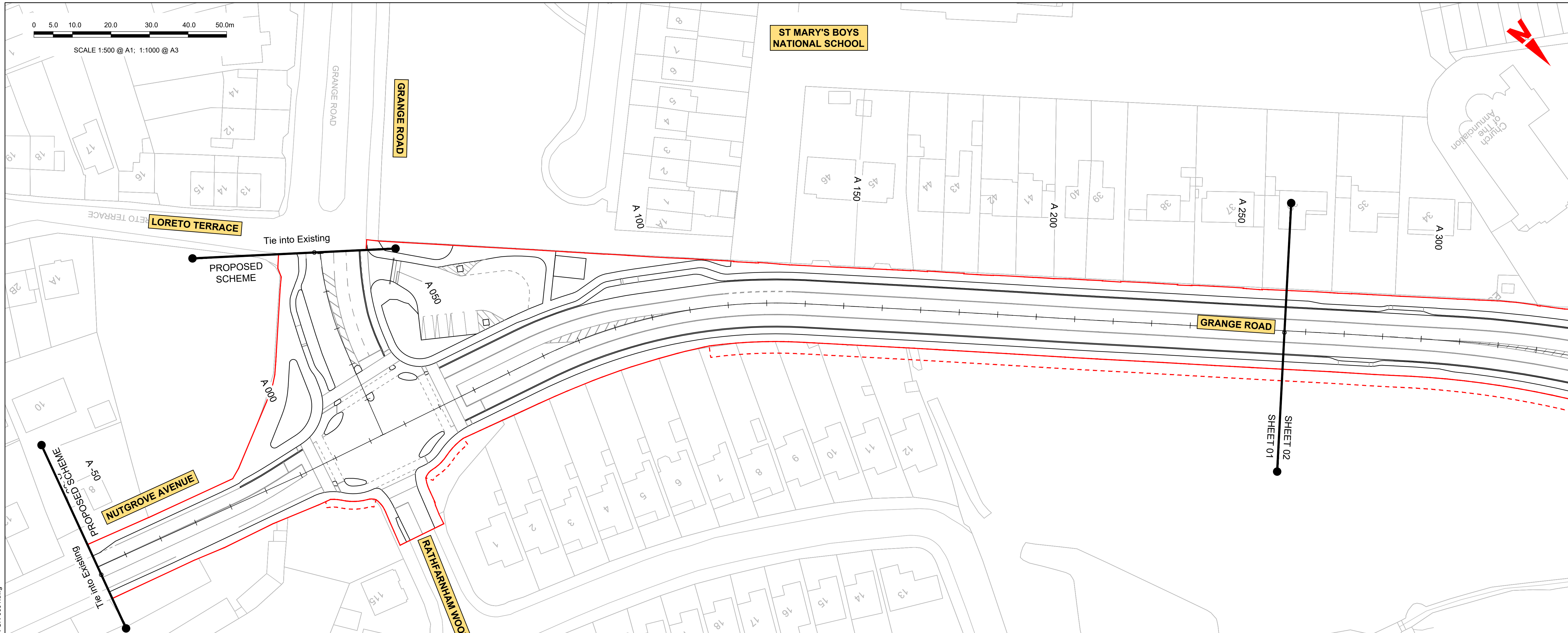

**LEGEND:**

- PROPOSED GROUND PROFILE
- - - EXISTING GROUND PROFILE
- SITE BOUNDARY LINE
- - - TEMPORARY LAND ACQUISITION

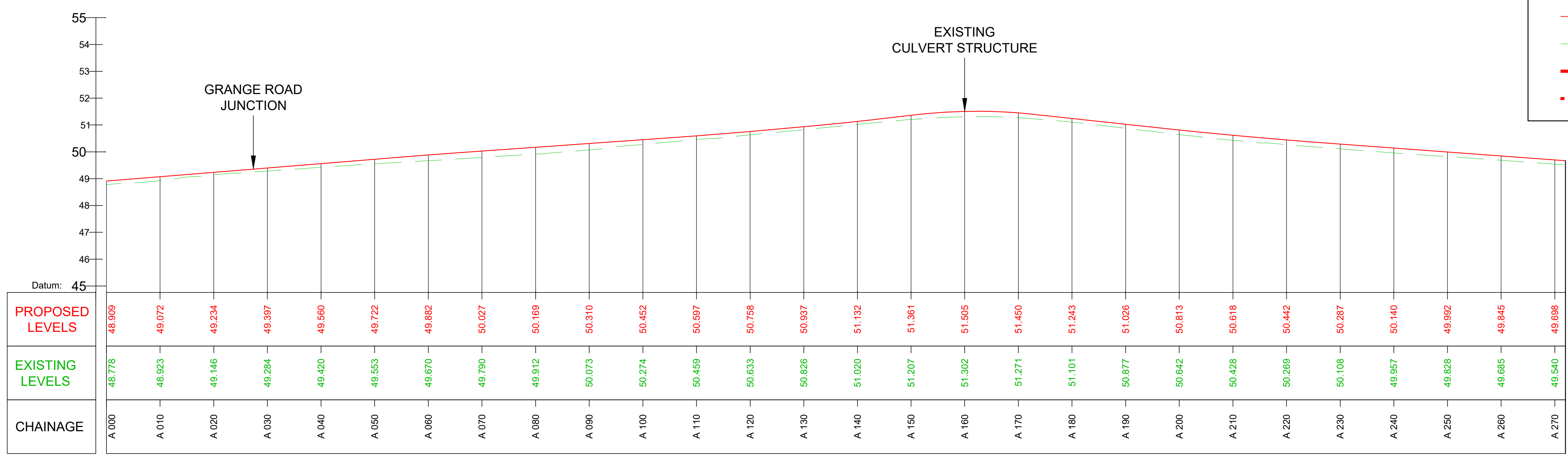

GEO\_HV-0012\_ML\_01-M3-CR-001-A01 LONGITUDINAL SECTION  
SCALE: H 1:500, V 1:100

**Disclaimer**  
 a. © National Transport Authority (NTA) 2022. This drawing is confidential and the copyright in it is owned by NTA. This drawing must not be either loaned, copied or otherwise reproduced in whole or in part or used for any purpose without the prior permission of NTA.  
 b. This drawing is to be used for the design element identified in the title block. Other information shown is to be considered indicative only. The drawing is to be read in conjunction with all other relevant design drawings.  
 c. O.S. data used for plans are printed under © Ordnance Survey Ireland Government of Ireland. All rights reserved. Licence Number 2022/OSI\_NMA\_180 National Transport Authority. All elevations are in metres and relate to OSI Geoid Model (OSGM15) Mean Head. All Co-ordinates are in Irish Transverse Mercator Grid (ITM) as defined by OSI active local GPS station.  
 d. Information concerning the position of apparatus shown on this drawing is based on drawings supplied by the utility owners and/or the utility works contractor, whilst every care has been taken in the preparation of this drawing, positions should be taken as approximate and are intended for general guidance only and no representation is made by the NTA as to the accuracy, completeness, sufficiency or otherwise of this drawing and the position of the apparatus. The information contained herein does not purport to be comprehensive or final as the apparatus is subject to being altered and/or superseded. Recipients should not rely on this information. Any liabilities are hereby expressly disclaimed.  
 e. The information contained herein has been provided by the NTA but does not purport to be comprehensive or final. Recipients should not rely on the information. Neither the NTA nor any of its directors, officers, employees, agents, stakeholders or advisers make any representation or warranty as to, or accept any liability or responsibility in relation to, the adequacy, accuracy, reasonableness or completeness of the information provided as part of this document or any matter on which the information is based (including but not limited to loss or damage arising as a result of reliance by recipients on the information or any part of it). Any liabilities are hereby expressly disclaimed.

**Project Ireland 2040**  
 Building Ireland's Future

| Rev | Date       | Drn  | Chk'd | App'd | Description                 |
|-----|------------|------|-------|-------|-----------------------------|
| M01 | 27/01/2023 | GMcT | CMG   | DC    | ISSUE FOR PHASE 4: PLANNING |

Client: **NTA**  
 Údarás Náisiúnta Iompair  
 National Transport Authority

Engineering Designer: **ARUP**

Date: 27/01/2023 | Scale: 1:500 @ A1, 1:1000 @ A3 | Drawn: GMcT | Checked: CMG | Approved: DC

Project Code: BCIDC | Originator Code: ARP | QMS Code: 268401-00

Programme Title: **BUSCONNECTS DUBLIN CORE BUS CORRIDORS INFRASTRUCTURE WORKS**

Drawing Title: TEMPLEOGUE / RATHFARNHAM TO CITY CENTRE CORE BUS CORRIDOR SCHEME MAINLINE PLAN AND PROFILE

|   |                        |           |          |
|---|------------------------|-----------|----------|
| Drawing File Name: BCIDC-ARP-GEO_HV-1012_ML_00-DR-CR-0001 | Sheet Number: 01 of 38 | Status: A | Rev: M01 |
|---|------------------------|-----------|----------|

DO NOT SCALE USE FIGURED DIMENSIONS ONLY

\\global\neurope\dublin\jobs\268401-0014 - Internal\4-02 Drawings\4-02 BCID\BCIDC\1012\02 GEO\Drawings\DR\BCIDC-ARP-GEO\_HV-1012\_ML\_00-DR-CR-0001.dwg



0 50 100 200 300 400 500m

SCALE 1:500 @ A1; 1:1000 @ A3

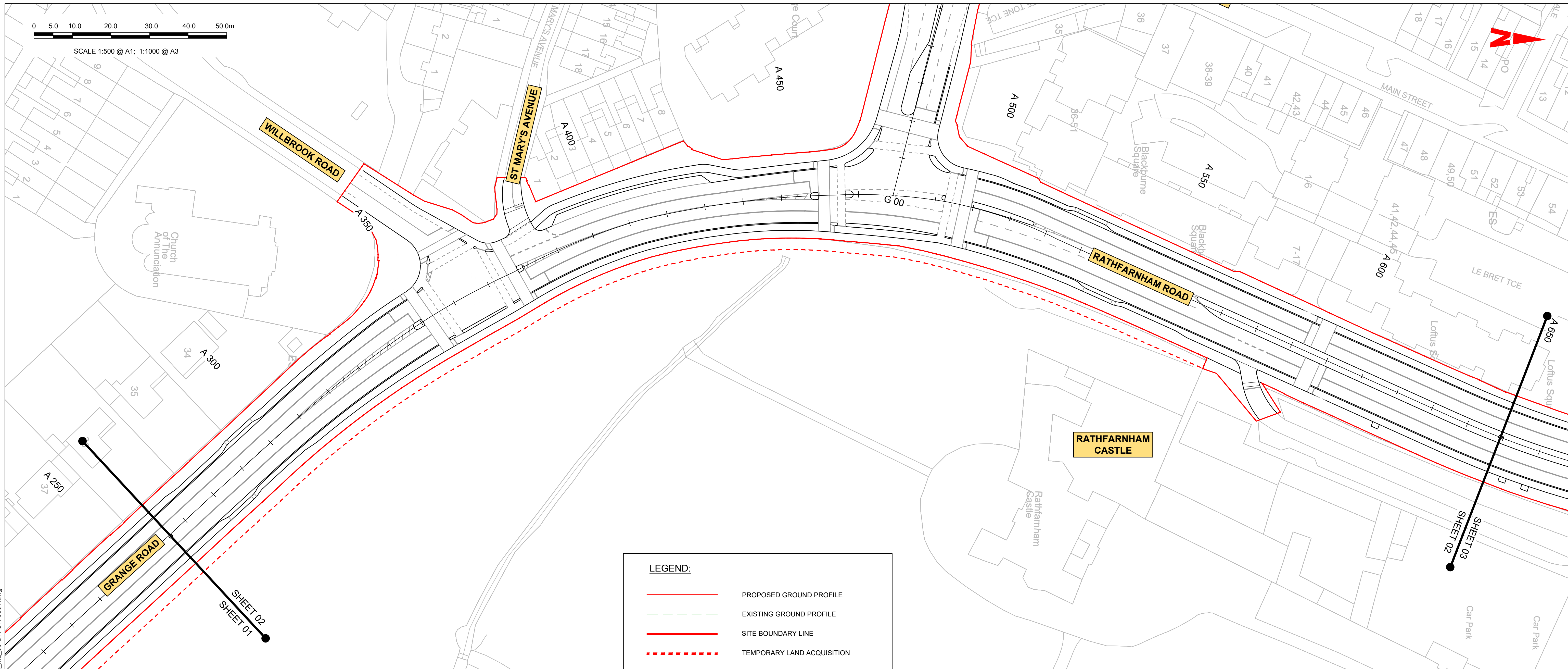

**LEGEND:**

- PROPOSED GROUND PROFILE
- - - EXISTING GROUND PROFILE
- = SITE BOUNDARY LINE
- - - TEMPORARY LAND ACQUISITION

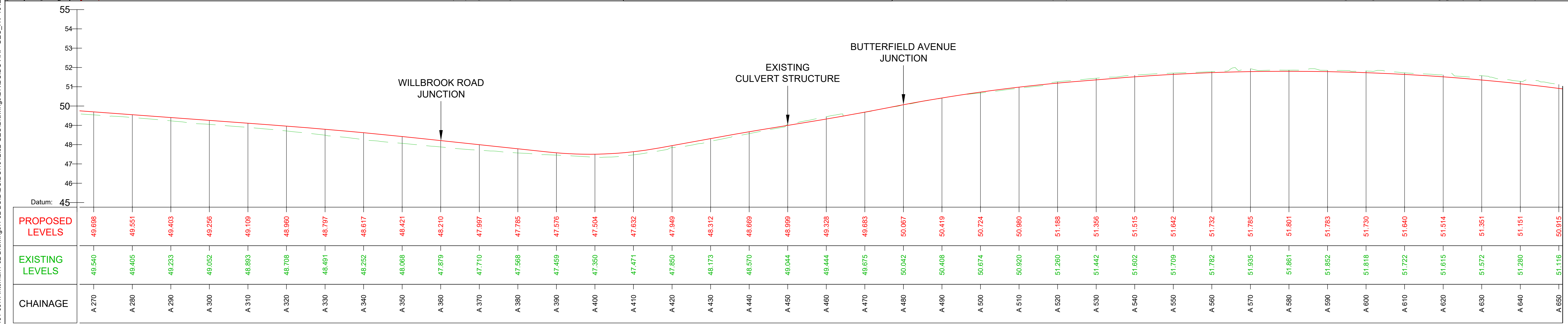

GEO\_HV-0012\_ML\_01-M3-CR-0001-A01 LONGITUDINAL SECTION  
SCALE: H 1:500, V 1:100

| <p><b>Disclaimer</b></p> <p>a. © National Transport Authority (NTA) 2022. This drawing is confidential and the copyright in it is owned by NTA. This drawing must not be either loaned, copied or otherwise reproduced in whole or in part or used for any purpose without the prior permission of NTA.</p> <p>b. This drawing is to be used for the design element identified in the titleblock. Other information shown is intended for general guidance only and no representation is made by the NTA as to the accuracy, completeness, sufficiency or otherwise of this drawing and the position of the apparatus. The information contained herein does not purport to be comprehensive or final as the apparatus is subject to being altered and/or superseded. Recipients should not rely on this information. Any liabilities are hereby expressly disclaimed.</p> <p>c. O.S. data used for plans are printed under © Ordnance Survey Ireland Government of Ireland. All rights reserved. Licence Number 2022/OSI_NMA_180 National Transport Authority. All elevations are in metres and relate to OSI Geoid Model (OSGM15) Mean Head. All Co-ordinates are in Irish Transverse Mercator Grid (ITM) as defined by OSI active local GPS station.</p> <p>d. Information concerning the position of apparatus shown on this drawing is based on drawings supplied by the utility owners and/or the utility works contractor, whilst every care has been taken in the preparation of this drawing, positions should be taken as approximate and are intended for general guidance only and no representation is made by the NTA as to the accuracy, completeness, sufficiency or otherwise of this drawing and the position of the apparatus. The information contained herein does not purport to be comprehensive or final as the apparatus is subject to being altered and/or superseded. Recipients should not rely on this information. Any liabilities are hereby expressly disclaimed.</p> <p>e. The information contained herein has been provided by the NTA but does not purport to be comprehensive or final. Recipients should not rely on the information. Neither the NTA nor any of its directors, officers, employees, agents, stakeholders or advisers make any representation or warranty as to, or accept any liability or responsibility in relation to, the adequacy, accuracy, reasonableness or completeness of the information provided as part of this document or any matter on which the information is based (including but not limited to loss or damage arising as a result of reliance by recipients on the information or any part of it). Any liabilities are hereby expressly disclaimed.</p> |                           | <table border="1"> <thead> <tr> <th>Rev</th> <th>Date</th> <th>Drn</th> <th>Chk'd</th> <th>App'd</th> <th>Description</th> </tr> </thead> <tbody> <tr> <td>M01</td> <td>27/01/2023</td> <td>GMtC</td> <td>CMG</td> <td>DC</td> <td>ISSUE FOR PHASE 4: PLANNING</td> </tr> </tbody> </table> | Rev     | Date     | Drn                         | Chk'd | App'd       | Description | M01 | 27/01/2023 | GMtC | CMG | DC | ISSUE FOR PHASE 4: PLANNING | <table border="1"> <tr> <td colspan="2">Client</td> <td colspan="3">Engineering Designer</td> </tr> <tr> <td colspan="2"> <br/>           Údarás Náisiúnta Iompair<br/>           National Transport Authority         </td> <td colspan="3"> </td> </tr> <tr> <td>Date</td> <td>Scale</td> <td>Drawn</td> <td>Checked</td> <td>Approved</td> </tr> <tr> <td>27/01/2023</td> <td>1:500 @ A1<br/>1:1000 @ A3</td> <td>GMtC</td> <td>CMG</td> <td>DC</td> </tr> <tr> <td>Project Code</td> <td>Originator Code</td> <td colspan="3">QMS Code</td> </tr> <tr> <td>BCIDC</td> <td>ARP</td> <td colspan="3">268401-00</td> </tr> </table> | Client |  | Engineering Designer |  |  | <br>Údarás Náisiúnta Iompair<br>National Transport Authority |  |  |  |  | Date | Scale | Drawn | Checked | Approved | 27/01/2023 | 1:500 @ A1<br>1:1000 @ A3 | GMtC | CMG | DC | Project Code | Originator Code | QMS Code |  |  | BCIDC | ARP | 268401-00 |  |  | <table border="1"> <tr> <td colspan="4">Programme Title</td> </tr> <tr> <td colspan="4"> <b>BUSCONNECTS DUBLIN<br/>CORE BUS CORRIDORS INFRASTRUCTURE WORKS</b> </td> </tr> <tr> <td colspan="4">Drawing Title</td> </tr> <tr> <td colspan="4">           TEMPLEOGUE / RATHFARNHAM TO CITY CENTRE CORE BUS CORRIDOR SCHEME<br/>           MAINLINE PLAN AND PROFILE         </td> </tr> <tr> <td>Drawing File Name</td> <td>Sheet Number</td> <td>Status</td> <td>Rev</td> </tr> <tr> <td>BCIDC-ARP-GEO_HV-1022_ML_00-DR-CR-0001</td> <td>02 of 38</td> <td>A</td> <td>M01</td> </tr> </table> | Programme Title |  |  |  | <b>BUSCONNECTS DUBLIN<br/>CORE BUS CORRIDORS INFRASTRUCTURE WORKS</b> |  |  |  | Drawing Title |  |  |  | TEMPLEOGUE / RATHFARNHAM TO CITY CENTRE CORE BUS CORRIDOR SCHEME<br>MAINLINE PLAN AND PROFILE |  |  |  | Drawing File Name | Sheet Number | Status | Rev | BCIDC-ARP-GEO_HV-1022_ML_00-DR-CR-0001 | 02 of 38 | A | M01 |
|---|---------------------------|---|---------|----------|-----------------------------|-------|-------------|-------------|-----|------------|------|-----|----|-----------------------------|--|--------|--|----------------------|--|--|--|--|--|--|--|------|-------|-------|---------|----------|------------|---------------------------|------|-----|----|--------------|-----------------|----------|--|--|-------|-----|-----------|--|--|---|-----------------|--|--|--|---|--|--|--|---------------|--|--|--|---|--|--|--|-------------------|--------------|--------|-----|--|----------|---|-----|
|   |                           | Rev   | Date    | Drn      | Chk'd                       | App'd | Description |             |     |            |      |     |    |                             |  |        |  |                      |  |  |  |  |  |  |  |      |       |       |         |          |            |                           |      |     |    |              |                 |          |  |  |       |     |           |  |  |   |                 |  |  |  |   |  |  |  |               |  |  |  |   |  |  |  |                   |              |        |     |  |          |   |     |
| M01   | 27/01/2023                | GMtC  | CMG     | DC       | ISSUE FOR PHASE 4: PLANNING |       |             |             |     |            |      |     |    |                             |  |        |  |                      |  |  |  |  |  |  |  |      |       |       |         |          |            |                           |      |     |    |              |                 |          |  |  |       |     |           |  |  |   |                 |  |  |  |   |  |  |  |               |  |  |  |   |  |  |  |                   |              |        |     |  |          |   |     |
| Client  |                           | Engineering Designer  |         |          |                             |       |             |             |     |            |      |     |    |                             |  |        |  |                      |  |  |  |  |  |  |  |      |       |       |         |          |            |                           |      |     |    |              |                 |          |  |  |       |     |           |  |  |   |                 |  |  |  |   |  |  |  |               |  |  |  |   |  |  |  |                   |              |        |     |  |          |   |     |
| <br>Údarás Náisiúnta Iompair<br>National Transport Authority  |                           |   |         |          |                             |       |             |             |     |            |      |     |    |                             |  |        |  |                      |  |  |  |  |  |  |  |      |       |       |         |          |            |                           |      |     |    |              |                 |          |  |  |       |     |           |  |  |   |                 |  |  |  |   |  |  |  |               |  |  |  |   |  |  |  |                   |              |        |     |  |          |   |     |
| Date  | Scale                     | Drawn   | Checked | Approved |                             |       |             |             |     |            |      |     |    |                             |  |        |  |                      |  |  |  |  |  |  |  |      |       |       |         |          |            |                           |      |     |    |              |                 |          |  |  |       |     |           |  |  |   |                 |  |  |  |   |  |  |  |               |  |  |  |   |  |  |  |                   |              |        |     |  |          |   |     |
| 27/01/2023  | 1:500 @ A1<br>1:1000 @ A3 | GMtC  | CMG     | DC       |                             |       |             |             |     |            |      |     |    |                             |  |        |  |                      |  |  |  |  |  |  |  |      |       |       |         |          |            |                           |      |     |    |              |                 |          |  |  |       |     |           |  |  |   |                 |  |  |  |   |  |  |  |               |  |  |  |   |  |  |  |                   |              |        |     |  |          |   |     |
| Project Code  | Originator Code           | QMS Code  |         |          |                             |       |             |             |     |            |      |     |    |                             |  |        |  |                      |  |  |  |  |  |  |  |      |       |       |         |          |            |                           |      |     |    |              |                 |          |  |  |       |     |           |  |  |   |                 |  |  |  |   |  |  |  |               |  |  |  |   |  |  |  |                   |              |        |     |  |          |   |     |
| BCIDC   | ARP                       | 268401-00   |         |          |                             |       |             |             |     |            |      |     |    |                             |  |        |  |                      |  |  |  |  |  |  |  |      |       |       |         |          |            |                           |      |     |    |              |                 |          |  |  |       |     |           |  |  |   |                 |  |  |  |   |  |  |  |               |  |  |  |   |  |  |  |                   |              |        |     |  |          |   |     |
| Programme Title   |                           |   |         |          |                             |       |             |             |     |            |      |     |    |                             |  |        |  |                      |  |  |  |  |  |  |  |      |       |       |         |          |            |                           |      |     |    |              |                 |          |  |  |       |     |           |  |  |   |                 |  |  |  |   |  |  |  |               |  |  |  |   |  |  |  |                   |              |        |     |  |          |   |     |
| <b>BUSCONNECTS DUBLIN<br/>CORE BUS CORRIDORS INFRASTRUCTURE WORKS</b>   |                           |   |         |          |                             |       |             |             |     |            |      |     |    |                             |  |        |  |                      |  |  |  |  |  |  |  |      |       |       |         |          |            |                           |      |     |    |              |                 |          |  |  |       |     |           |  |  |   |                 |  |  |  |   |  |  |  |               |  |  |  |   |  |  |  |                   |              |        |     |  |          |   |     |
| Drawing Title   |                           |   |         |          |                             |       |             |             |     |            |      |     |    |                             |  |        |  |                      |  |  |  |  |  |  |  |      |       |       |         |          |            |                           |      |     |    |              |                 |          |  |  |       |     |           |  |  |   |                 |  |  |  |   |  |  |  |               |  |  |  |   |  |  |  |                   |              |        |     |  |          |   |     |
| TEMPLEOGUE / RATHFARNHAM TO CITY CENTRE CORE BUS CORRIDOR SCHEME<br>MAINLINE PLAN AND PROFILE   |                           |   |         |          |                             |       |             |             |     |            |      |     |    |                             |  |        |  |                      |  |  |  |  |  |  |  |      |       |       |         |          |            |                           |      |     |    |              |                 |          |  |  |       |     |           |  |  |   |                 |  |  |  |   |  |  |  |               |  |  |  |   |  |  |  |                   |              |        |     |  |          |   |     |
| Drawing File Name   | Sheet Number              | Status  | Rev     |          |                             |       |             |             |     |            |      |     |    |                             |  |        |  |                      |  |  |  |  |  |  |  |      |       |       |         |          |            |                           |      |     |    |              |                 |          |  |  |       |     |           |  |  |   |                 |  |  |  |   |  |  |  |               |  |  |  |   |  |  |  |                   |              |        |     |  |          |   |     |
| BCIDC-ARP-GEO_HV-1022_ML_00-DR-CR-0001  | 02 of 38                  | A   | M01     |          |                             |       |             |             |     |            |      |     |    |                             |  |        |  |                      |  |  |  |  |  |  |  |      |       |       |         |          |            |                           |      |     |    |              |                 |          |  |  |       |     |           |  |  |   |                 |  |  |  |   |  |  |  |               |  |  |  |   |  |  |  |                   |              |        |     |  |          |   |     |
| DO NOT SCALE USE FIGURED DIMENSIONS ONLY  |                           |   |         |          |                             |       |             |             |     |            |      |     |    |                             |  |        |  |                      |  |  |  |  |  |  |  |      |       |       |         |          |            |                           |      |     |    |              |                 |          |  |  |       |     |           |  |  |   |                 |  |  |  |   |  |  |  |               |  |  |  |   |  |  |  |                   |              |        |     |  |          |   |     |



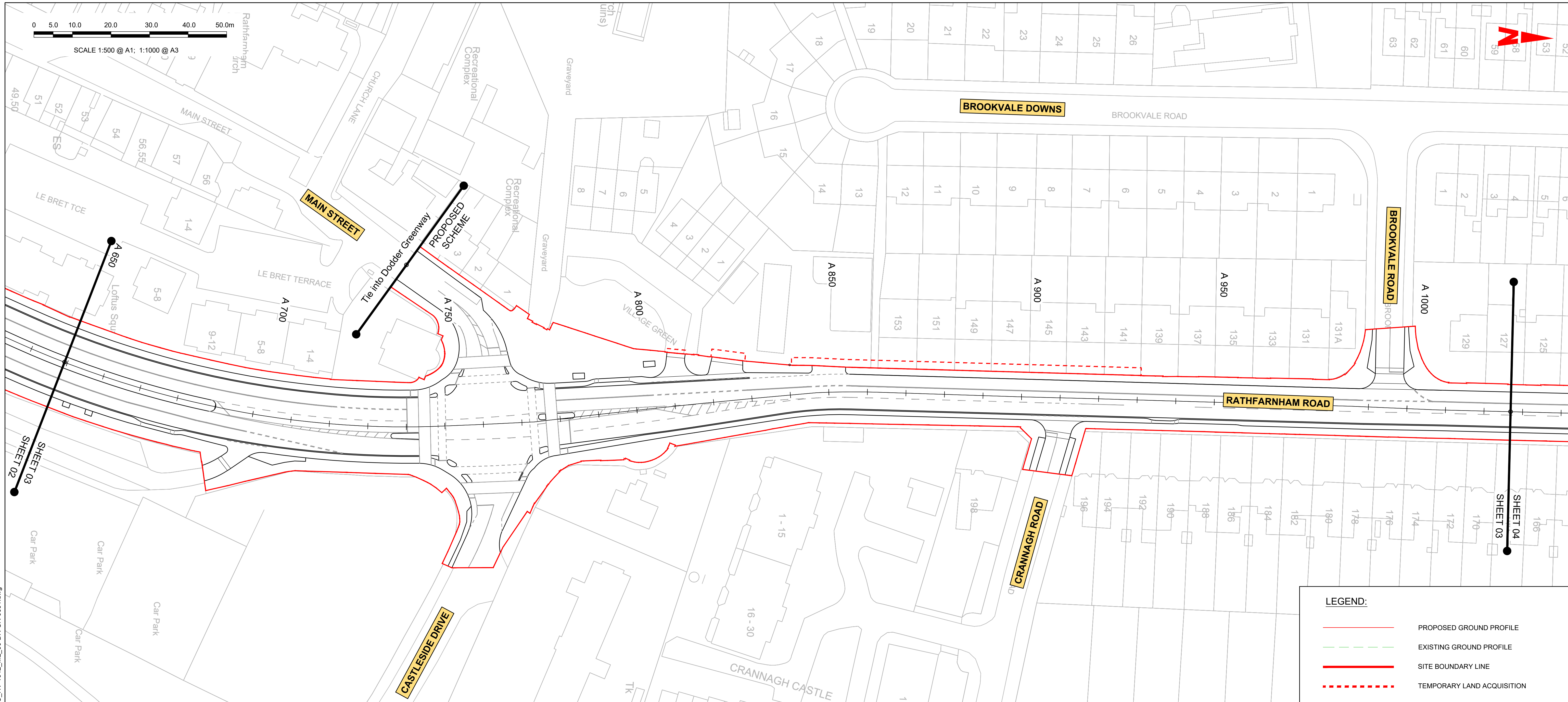

| CHAINAGE | EXISTING LEVELS | PROPOSED LEVELS |
|----------|-----------------|-----------------|
| A 650    | 51.116          | 50.915          |
| A 660    | 50.678          | 50.647          |
| A 670    | 50.395          | 50.377          |
| A 680    | 50.138          | 50.124          |
| A 690    | 49.876          | 49.879          |
| A 700    | 49.640          | 49.653          |
| A 710    | 49.479          | 49.491          |
| A 720    | 49.346          | 49.373          |
| A 730    | 49.245          | 49.255          |
| A 740    | 49.117          | 49.137          |
| A 750    | 48.991          | 49.019          |
| A 760    | 48.874          | 48.912          |
| A 770    | 48.782          | 48.827          |
| A 780    | 48.654          | 48.720          |
| A 790    | 48.496          | 48.590          |
| A 800    | 48.424          | 48.424          |
| A 810    | 48.248          | 48.268          |
| A 820    | 48.078          | 48.111          |
| A 830    | 47.913          | 47.959          |
| A 840    | 47.779          | 47.835          |
| A 850    | 47.637          | 47.737          |
| A 860    | 47.539          | 47.641          |
| A 870    | 47.446          | 47.546          |
| A 880    | 47.339          | 47.450          |
| A 890    | 47.247          | 47.354          |
| A 900    | 47.147          | 47.258          |
| A 910    | 47.084          | 47.163          |
| A 920    | 46.984          | 47.067          |
| A 930    | 46.874          | 46.971          |
| A 940    | 46.774          | 46.863          |
| A 950    | 46.684          | 46.730          |
| A 960    | 46.534          | 46.596          |
| A 970    | 46.398          | 46.438          |
| A 980    | 46.204          | 46.247          |
| A 990    | 45.939          | 46.023          |
| A 1000   | 45.684          | 45.771          |
| A 1010   | 45.414          | 45.517          |
| A 1020   | 45.147          | 45.262          |

GEO\_HV-0012\_ML\_01-M3-CR-0001-A01 LONGITUDINAL SECTION  
SCALE: H 1:500, V 1:100

**Disclaimer**  
 a. © National Transport Authority (NTA) 2022. This drawing is confidential and the copyright in it is owned by NTA. This drawing must not be either loaned, copied or otherwise reproduced in whole or in part or used for any purpose without the prior permission of NTA.  
 b. This drawing is to be used for the design element identified in the titleblock. Other information shown is to be considered indicative only. The drawing is to be read in conjunction with all other relevant design drawings.  
 c. D.S. data used for plans are printed under © Ordnance Survey Ireland Government of Ireland. All rights reserved. Licence Number 2022/OSI\_NMA\_180 National Transport Authority. All elevations are in metres and relate to OSI Geoid Model (OSGM15) Mean Head. All Co-ordinates are in Irish Transverse Mercator Grid (ITM) as defined by OSI active local GPS station.  
 d. Information concerning the position of apparatus shown on this drawing is based on drawings supplied by the utility owners and/or the utility works contractor, whilst every care has been taken in the preparation of this drawing, positions should be taken as approximate and are intended for general guidance only and no representation is made by the NTA as to the accuracy, completeness, sufficiency or otherwise of this drawing and the position of the apparatus. The information contained herein does not purport to be comprehensive or final as the apparatus is subject to being altered and/or superseded. Recipients should not rely on this information. Any liabilities are hereby expressly disclaimed.  
 e. The information contained herein has been provided by the NTA but does not purport to be comprehensive or final. Recipients should not rely on the information. Neither the NTA nor any of its directors, officers, employees, agents, stakeholders or advisers make any representation or warranty as to, or accept any liability or responsibility in relation to, the adequacy, accuracy, reasonableness or completeness of the information provided as part of this document or any matter on which the information is based (including but not limited to loss or damage arising as a result of reliance by recipients on the information or any part of it). Any liabilities are hereby expressly disclaimed.

| Rev | Date       | Drn | Chk'd | App'd | Description                 |
|-----|------------|-----|-------|-------|-----------------------------|
| M01 | 27/01/2023 | GMt | CMG   | DC    | ISSUE FOR PHASE 4: PLANNING |

Client: **NTA**  
 Údarás Náisiúnta Iompair  
 National Transport Authority

Engineering Designer: **ARUP**

Date: 27/01/2023  
 Scale: 1:500 @ A1, 1:1000 @ A3  
 Drawn: GMt, Checked: CMG, Approved: DC

Project Code: BCIDC, Originator Code: ARP, QMS Code: 268401-00

Programme Title: **BUSCONNECTS DUBLIN CORE BUS CORRIDORS INFRASTRUCTURE WORKS**

Drawing Title: **TEMPLEOGUE / RATHFARNHAM TO CITY CENTRE CORE BUS CORRIDOR SCHEME MAINLINE PLAN AND PROFILE**

Drawing File Name: BCIDC-ARP-GEO\_HV-1032\_ML\_00-DR-CR-0001, Sheet Number: 03 of 38, Status: A, Rev: M01

I:\global\europel\dublin\jobs\268401-0014 - Internal\4-02 Drawings\4-02 BCID\BCID\101202 GEO\Drawings\DRIB\CIDC-ARP-GEO\_HV-1012\_ML\_00-DR-CR-0001.dwg



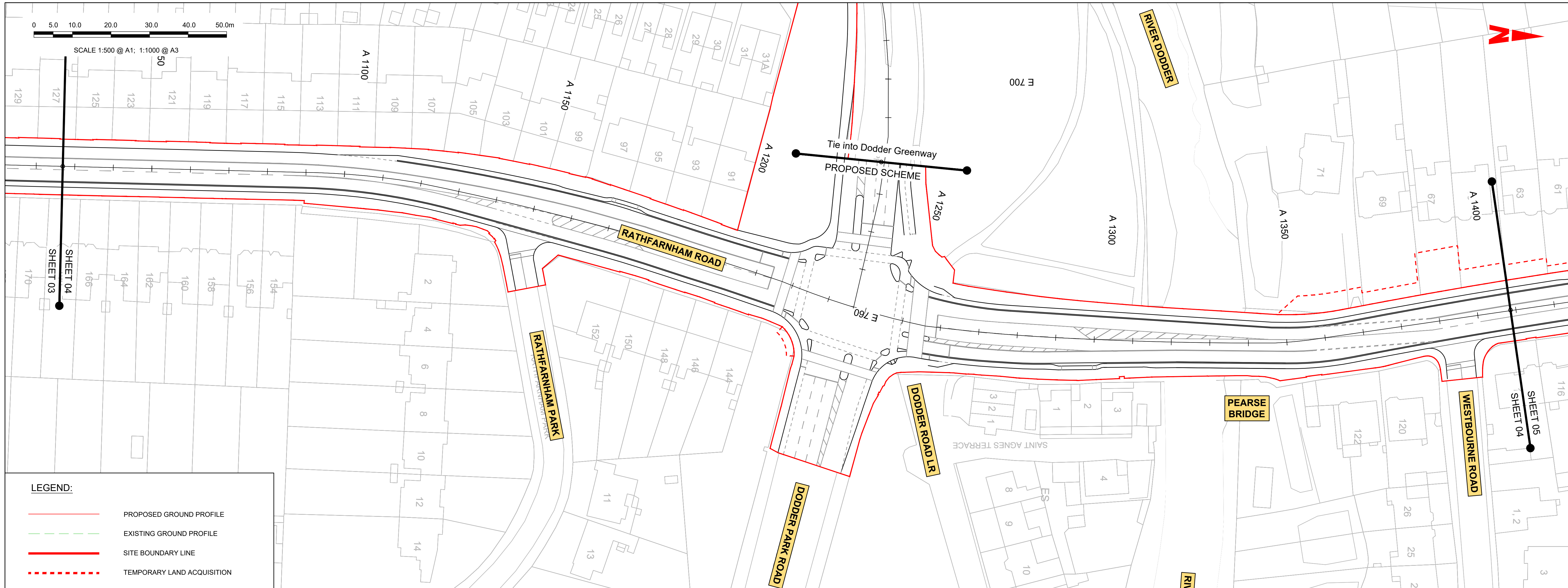

**LEGEND:**

- PROPOSED GROUND PROFILE
- EXISTING GROUND PROFILE
- SITE BOUNDARY LINE
- TEMPORARY LAND ACQUISITION

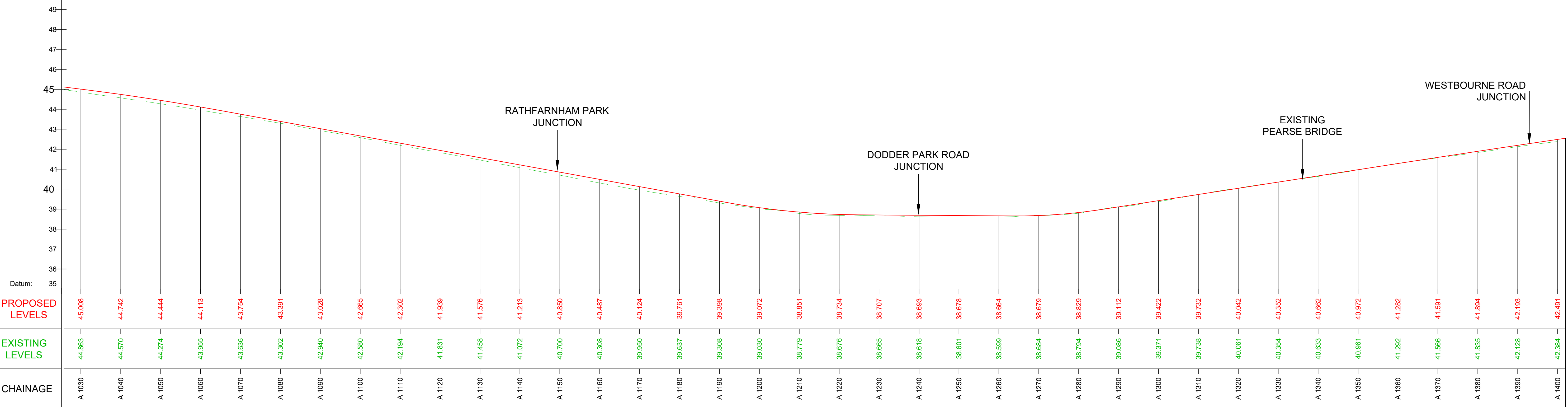

GEO\_HV-0012\_ML\_01-M3-CR-0001-A01 LONGITUDINAL SECTION  
SCALE: H 1:500, V 1:100

**Disclaimer**  
 a. © National Transport Authority (NTA) 2022. This drawing is confidential and the copyright in it is owned by NTA. This drawing must not be either loaned, copied or otherwise reproduced in whole or in part or used for any purpose without the prior permission of NTA.  
 b. This drawing is to be used for the design element identified in the titleblock. Other information shown is to be considered indicative only. The drawing is to be read in conjunction with all other relevant design drawings.  
 c. O.S. data used for plans are printed under © Ordnance Survey Ireland Government of Ireland. All rights reserved. Licence Number 2022/OSI\_NMA\_180 National Transport Authority. All elevations are in metres and relate to OSI Geoid Model (OSGM15) Mean Head. All Co-ordinates are in Irish Transverse Mercator Grid (ITM) as defined by OSI active local GPS station.  
 d. Information concerning the position of apparatus shown on this drawing is based on drawings supplied by the utility owners and/or the utility works contractor, whilst every care has been taken in the preparation of this drawing, positions should be taken as approximate and are intended for general guidance only and no representation is made by the NTA as to the accuracy, completeness, sufficiency or otherwise of this drawing and the position of the apparatus. The information contained herein does not purport to be comprehensive or final as the apparatus is subject to being altered and/or superceded. Recipients should not rely on this information. Any liabilities are hereby expressly disclaimed.  
 e. The information contained herein has been provided by the NTA but does not purport to be comprehensive or final. Recipients should not rely on the information. Neither the NTA nor any of its directors, officers, employees, agents, stakeholders or advisers make any representation or warranty as to, or accept any liability or responsibility in relation to, the adequacy, accuracy, reasonableness or completeness of the information provided as part of this document or any matter on which the information is based (including but not limited to loss or damage arising as a result of reliance by recipients on the information or any part of it). Any liabilities are hereby expressly disclaimed.

**Project Ireland 2040**  
Building Ireland's Future

| Rev | Date       | Drn  | Chk'd | App'd | Description                 |
|-----|------------|------|-------|-------|-----------------------------|
| M01 | 27/01/2023 | GMcT | CMG   | DC    | ISSUE FOR PHASE 4: PLANNING |

Client: **NTA**  
Údarás Náisiúnta Iompair  
National Transport Authority

Engineering Designer: **ARUP**

Date: 27/01/2023 | Scale: 1:500 @ A1, 1:1000 @ A3 | Drawn: GMcT | Checked: CMG | Approved: DC

Project Code: BCIDC | Originator Code: ARP | QMS Code: 268401-00

|   |                        |           |          |
|---|------------------------|-----------|----------|
| Programme Title: <b>BUSCONNECTS DUBLIN CORE BUS CORRIDORS INFRASTRUCTURE WORKS</b>                        |                        |           |          |
| Drawing Title: TEMPLEOGUE / RATHFARNHAM TO CITY CENTRE CORE BUS CORRIDOR SCHEME MAINLINE PLAN AND PROFILE |                        |           |          |
| Drawing File Name: BCIDC-ARP-GEO_HV-1042_ML_00-DR-CR-0001   | Sheet Number: 04 of 38 | Status: A | Rev: M01 |



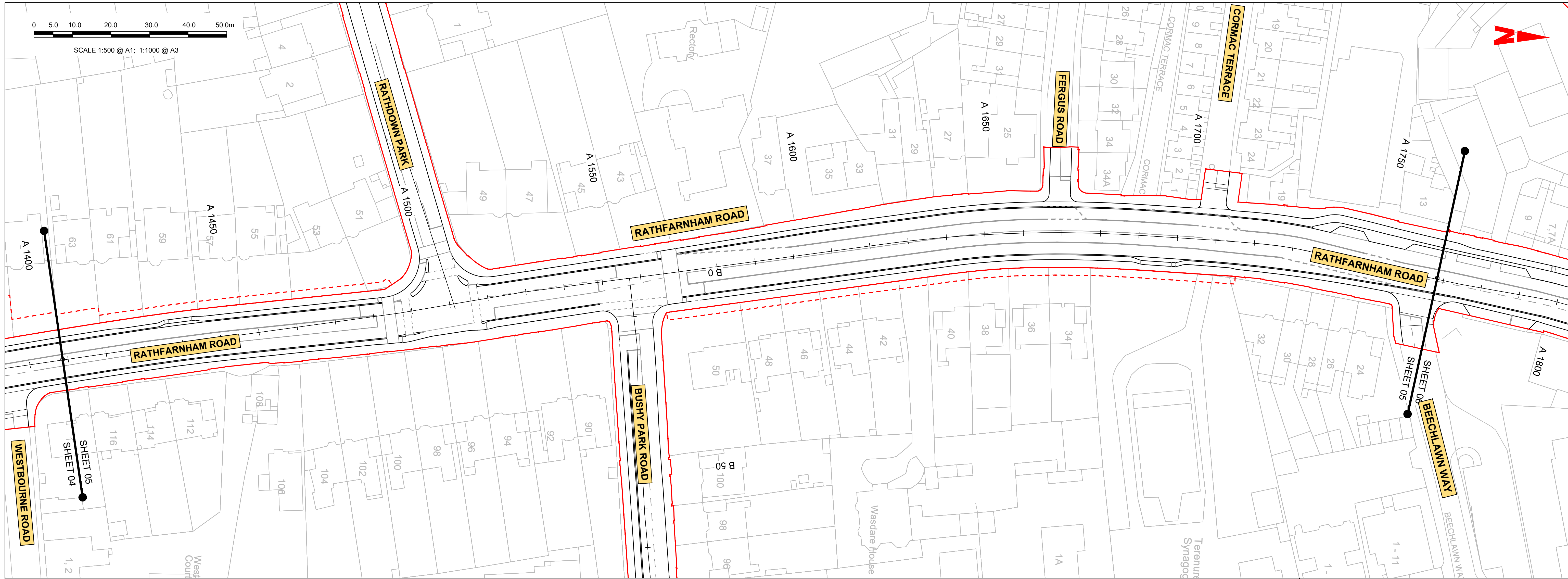

GEO\_HV-0012\_ML\_01-M3-CR-0001-A01 LONGITUDINAL SECTION  
SCALE: H 1:500, V 1:100

**Disclaimer**  
 a. © National Transport Authority (NTA) 2022. This drawing is confidential and the copyright in it is owned by NTA. This drawing must not be either loaned, copied or otherwise reproduced in whole or in part or used for any purpose without the prior permission of NTA.  
 b. This drawing is to be used for the design element identified in the titleblock. Other information shown is to be considered indicative only. The drawing is to be read in conjunction with all other relevant design drawings.  
 c. O.S. data used for plans are printed under © Ordnance Survey Ireland Government of Ireland. All rights reserved. Licence Number 2022/OSI\_NMA\_180 National Transport Authority. All elevations are in metres and relate to OSI Geoid Model (OSGM15) Mean Head. All Co-ordinates are in Irish Transverse Mercator Grid (ITM) as defined by OSI active local GPS station.  
 d. Information concerning the position of apparatus shown on this drawing is based on drawings supplied by the utility owners and/or the utility works contractor, whilst every care has been taken in the preparation of this drawing, positions should be taken as approximate and are intended for general guidance only and no representation is made by the NTA as to the accuracy, completeness, sufficiency or otherwise of this drawing and the position of the apparatus. The information contained herein does not purport to be comprehensive or final as the apparatus is subject to being altered and/or superceded. Recipients should not rely on this information. Any liabilities are hereby expressly disclaimed.  
 e. The information contained herein has been provided by the NTA but does not purport to be comprehensive or final. Recipients should not rely on the information. Neither the NTA nor any of its directors, officers, employees, agents, stakeholders or advisers make any representation or warranty as to, or accept any liability or responsibility in relation to, the adequacy, accuracy, reasonableness or completeness of the information provided as part of this document or any matter on which the information is based (including but not limited to loss or damage arising as a result of reliance by recipients on the information or any part of it). Any liabilities are hereby expressly disclaimed.

| Rev | Date       | Drn  | Chk'd | App'd | Description                 |
|-----|------------|------|-------|-------|-----------------------------|
| M01 | 27/01/2023 | GMtC | CMG   | DC    | ISSUE FOR PHASE 4: PLANNING |

Client: **NTA**  
 Údarás Náisiúnta Iompair  
 National Transport Authority

Engineering Designer: **ARUP**

Date: 27/01/2023 | Scale: 1:500 @ A1, 1:1000 @ A3 | Drawn: GMtC | Checked: CMG | Approved: DC

Project Code: BCIDC | Originator Code: ARP | QMS Code: 268401-00

Programme Title: **BUSCONNECTS DUBLIN CORE BUS CORRIDORS INFRASTRUCTURE WORKS**

Drawing Title: **TEMPLEOGUE / RATHFARNHAM TO CITY CENTRE CORE BUS CORRIDOR SCHEME MAINLINE PLAN AND PROFILE**

Drawing File Name: BCIDC-ARP-GEO\_HV-1052\_ML\_00-DR-CR-0001 | Sheet Number: 05 of 38 | Status: A | Rev: M01



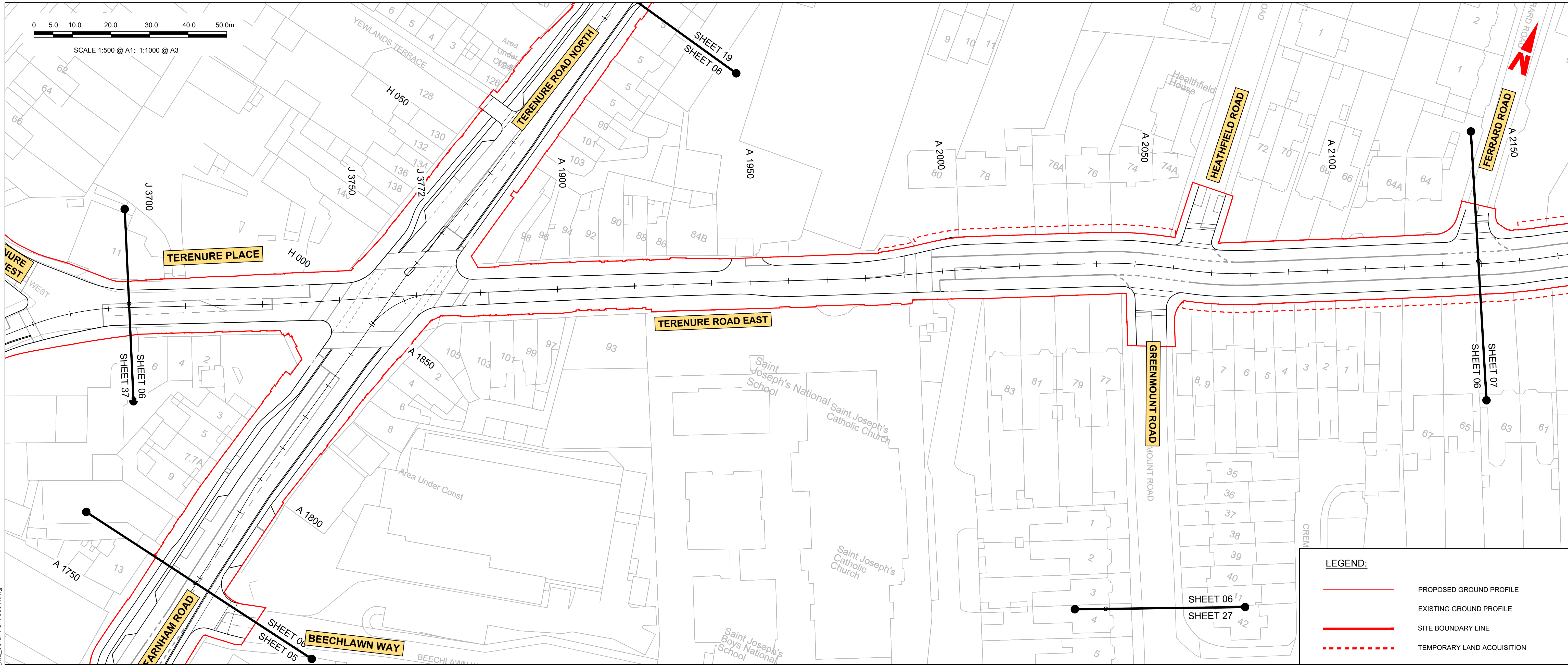

**LEGEND:**

- PROPOSED GROUND PROFILE
- - - EXISTING GROUND PROFILE
- SITE BOUNDARY LINE
- - - TEMPORARY LAND ACQUISITION

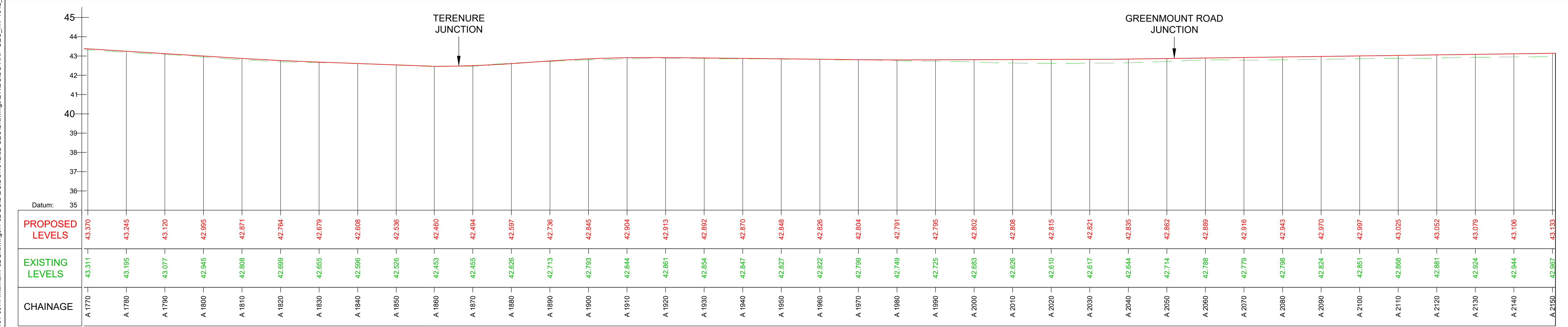

GEO\_HV-0012\_ML\_01-M3-CR-0001-A01 LONGITUDINAL SECTION  
SCALE: H 1:500, V 1:100

GEO\_HV-0012\_ML\_01-M3-CR-0001-A02 LONGITUDINAL SECTION  
SCALE: H 1:500, V 1:100

| <p><b>Disclaimer</b></p> <p>a. © National Transport Authority (NTA) 2022. This drawing is confidential and the copyright in it is owned by NTA. This drawing must not be either loaned, copied or otherwise reproduced in whole or in part or used for any purpose without the prior permission of NTA.</p> <p>b. This drawing is to be used for the design element identified in the titleblock. Other information shown is to be considered indicative only. The drawing is to be read in conjunction with all other relevant design drawings.</p> <p>c. O.S. data used for plans are printed under © Ordnance Survey Ireland Government of Ireland. All rights reserved. Licence Number 2022/OSI_NMA_180 National Transport Authority. All elevations are in metres and relate to OSI Geoid Model (OSGM15) Mean Head. All Co-ordinates are in Irish Transverse Mercator Grid (ITM) as defined by OSI active local GPS station.</p> <p>d. Information concerning the position of apparatus shown on this drawing is based on drawings supplied by the utility owners and/or the utility works contractor, whilst every care has been taken in the preparation of this drawing, positions should be taken as approximate and are intended for general guidance only and no representation is made by the NTA as to the accuracy, completeness, sufficiency or otherwise of this drawing and the position of the apparatus. The information contained herein does not purport to be comprehensive or final as the apparatus is subject to being altered and/or superceded. Recipients should not rely on this information. Any liabilities are hereby expressly disclaimed.</p> <p>e. The information contained herein has been provided by the NTA but does not purport to be comprehensive or final. Recipients should not rely on the information. Neither the NTA nor any of its directors, officers, employees, agents, stakeholders or advisers make any representation or warranty as to, or accept any liability or responsibility in relation to, the adequacy, accuracy, reasonableness or completeness of the information provided as part of this document or any matter on which the information is based (including but not limited to loss or damage arising as a result of reliance by recipients on the information or any part of it). Any liabilities are hereby expressly disclaimed.</p> |   | <table border="1"> <tr> <th>Rev</th> <th>Date</th> <th>Drn</th> <th>Chk'd</th> <th>App'd</th> <th>Description</th> </tr> <tr> <td>M01</td> <td>27/01/2023</td> <td>GMcT</td> <td>CMG</td> <td>DC</td> <td>ISSUE FOR PHASE 4: PLANNING</td> </tr> </table> | Rev                       | Date | Drn                         | Chk'd | App'd       | Description | M01 | 27/01/2023 | GMcT | CMG | DC | ISSUE FOR PHASE 4: PLANNING | <table border="1"> <tr> <td>Client</td> <td colspan="3"> </td> </tr> <tr> <td>Date</td> <td>27/01/2023</td> <td>Scale</td> <td>1:500 @ A1<br/>1:1000 @ A3</td> </tr> <tr> <td>Project Code</td> <td>BCIDC</td> <td>Originator Code</td> <td>ARP</td> </tr> </table> | Client |  |  |  | Date | 27/01/2023 | Scale | 1:500 @ A1<br>1:1000 @ A3 | Project Code | BCIDC | Originator Code | ARP | <table border="1"> <tr> <td>Engineering Designer</td> <td colspan="3"> </td> </tr> <tr> <td>Drawn</td> <td>GMcT</td> <td>Checked</td> <td>CMG</td> </tr> <tr> <td>Approved</td> <td>DC</td> <td colspan="2"></td> </tr> </table> | Engineering Designer |  |  |  | Drawn | GMcT | Checked | CMG | Approved | DC |  |  | <table border="1"> <tr> <td>Programme Title</td> <td colspan="3"> <b>BUSCONNECTS DUBLIN<br/>CORE BUS CORRIDORS INFRASTRUCTURE WORKS</b> </td> </tr> <tr> <td>Drawing Title</td> <td colspan="3">           TEMPLEOGUE / RATHFARNHAM TO CITY CENTRE CORE BUS CORRIDOR SCHEME<br/>MAINLINE PLAN AND PROFILE         </td> </tr> <tr> <td>Drawing File Name</td> <td>BCIDC-ARP-GEO_HV-1062_ML_00-DR-CR-0001</td> <td>Sheet Number</td> <td>06 of 38</td> </tr> <tr> <td>Status</td> <td>A</td> <td>Rev</td> <td>M01</td> </tr> </table> | Programme Title | <b>BUSCONNECTS DUBLIN<br/>CORE BUS CORRIDORS INFRASTRUCTURE WORKS</b> |  |  | Drawing Title | TEMPLEOGUE / RATHFARNHAM TO CITY CENTRE CORE BUS CORRIDOR SCHEME<br>MAINLINE PLAN AND PROFILE |  |  | Drawing File Name | BCIDC-ARP-GEO_HV-1062_ML_00-DR-CR-0001 | Sheet Number | 06 of 38 | Status | A | Rev | M01 |
|---|---|---|---------------------------|------|-----------------------------|-------|-------------|-------------|-----|------------|------|-----|----|-----------------------------|---|--------|--|--|--|------|------------|-------|---------------------------|--------------|-------|-----------------|-----|--|----------------------|--|--|--|-------|------|---------|-----|----------|----|--|--|--|-----------------|---|--|--|---------------|---|--|--|-------------------|--|--------------|----------|--------|---|-----|-----|
|   |   | Rev   | Date                      | Drn  | Chk'd                       | App'd | Description |             |     |            |      |     |    |                             |   |        |  |  |  |      |            |       |                           |              |       |                 |     |  |                      |  |  |  |       |      |         |     |          |    |  |  |  |                 |   |  |  |               |   |  |  |                   |  |              |          |        |   |     |     |
| M01   | 27/01/2023  | GMcT  | CMG                       | DC   | ISSUE FOR PHASE 4: PLANNING |       |             |             |     |            |      |     |    |                             |   |        |  |  |  |      |            |       |                           |              |       |                 |     |  |                      |  |  |  |       |      |         |     |          |    |  |  |  |                 |   |  |  |               |   |  |  |                   |  |              |          |        |   |     |     |
| Client  |   |   |                           |      |                             |       |             |             |     |            |      |     |    |                             |   |        |  |  |  |      |            |       |                           |              |       |                 |     |  |                      |  |  |  |       |      |         |     |          |    |  |  |  |                 |   |  |  |               |   |  |  |                   |  |              |          |        |   |     |     |
| Date  | 27/01/2023  | Scale   | 1:500 @ A1<br>1:1000 @ A3 |      |                             |       |             |             |     |            |      |     |    |                             |   |        |  |  |  |      |            |       |                           |              |       |                 |     |  |                      |  |  |  |       |      |         |     |          |    |  |  |  |                 |   |  |  |               |   |  |  |                   |  |              |          |        |   |     |     |
| Project Code  | BCIDC   | Originator Code   | ARP                       |      |                             |       |             |             |     |            |      |     |    |                             |   |        |  |  |  |      |            |       |                           |              |       |                 |     |  |                      |  |  |  |       |      |         |     |          |    |  |  |  |                 |   |  |  |               |   |  |  |                   |  |              |          |        |   |     |     |
| Engineering Designer  |   |   |                           |      |                             |       |             |             |     |            |      |     |    |                             |   |        |  |  |  |      |            |       |                           |              |       |                 |     |  |                      |  |  |  |       |      |         |     |          |    |  |  |  |                 |   |  |  |               |   |  |  |                   |  |              |          |        |   |     |     |
| Drawn   | GMcT  | Checked   | CMG                       |      |                             |       |             |             |     |            |      |     |    |                             |   |        |  |  |  |      |            |       |                           |              |       |                 |     |  |                      |  |  |  |       |      |         |     |          |    |  |  |  |                 |   |  |  |               |   |  |  |                   |  |              |          |        |   |     |     |
| Approved  | DC  |   |                           |      |                             |       |             |             |     |            |      |     |    |                             |   |        |  |  |  |      |            |       |                           |              |       |                 |     |  |                      |  |  |  |       |      |         |     |          |    |  |  |  |                 |   |  |  |               |   |  |  |                   |  |              |          |        |   |     |     |
| Programme Title   | <b>BUSCONNECTS DUBLIN<br/>CORE BUS CORRIDORS INFRASTRUCTURE WORKS</b>                         |   |                           |      |                             |       |             |             |     |            |      |     |    |                             |   |        |  |  |  |      |            |       |                           |              |       |                 |     |  |                      |  |  |  |       |      |         |     |          |    |  |  |  |                 |   |  |  |               |   |  |  |                   |  |              |          |        |   |     |     |
| Drawing Title   | TEMPLEOGUE / RATHFARNHAM TO CITY CENTRE CORE BUS CORRIDOR SCHEME<br>MAINLINE PLAN AND PROFILE |   |                           |      |                             |       |             |             |     |            |      |     |    |                             |   |        |  |  |  |      |            |       |                           |              |       |                 |     |  |                      |  |  |  |       |      |         |     |          |    |  |  |  |                 |   |  |  |               |   |  |  |                   |  |              |          |        |   |     |     |
| Drawing File Name   | BCIDC-ARP-GEO_HV-1062_ML_00-DR-CR-0001  | Sheet Number  | 06 of 38                  |      |                             |       |             |             |     |            |      |     |    |                             |   |        |  |  |  |      |            |       |                           |              |       |                 |     |  |                      |  |  |  |       |      |         |     |          |    |  |  |  |                 |   |  |  |               |   |  |  |                   |  |              |          |        |   |     |     |
| Status  | A   | Rev   | M01                       |      |                             |       |             |             |     |            |      |     |    |                             |   |        |  |  |  |      |            |       |                           |              |       |                 |     |  |                      |  |  |  |       |      |         |     |          |    |  |  |  |                 |   |  |  |               |   |  |  |                   |  |              |          |        |   |     |     |
| <p>DO NOT SCALE USE FIGURED DIMENSIONS ONLY</p>   |   |   |                           |      |                             |       |             |             |     |            |      |     |    |                             |   |        |  |  |  |      |            |       |                           |              |       |                 |     |  |                      |  |  |  |       |      |         |     |          |    |  |  |  |                 |   |  |  |               |   |  |  |                   |  |              |          |        |   |     |     |



0 5.0 10.0 20.0 30.0 40.0 50.0m

SCALE 1:500 @ A1; 1:1000 @ A3



**LEGEND:**

- PROPOSED GROUND PROFILE
- - - EXISTING GROUND PROFILE
- SITE BOUNDARY LINE
- - - TEMPORARY LAND ACQUISITION

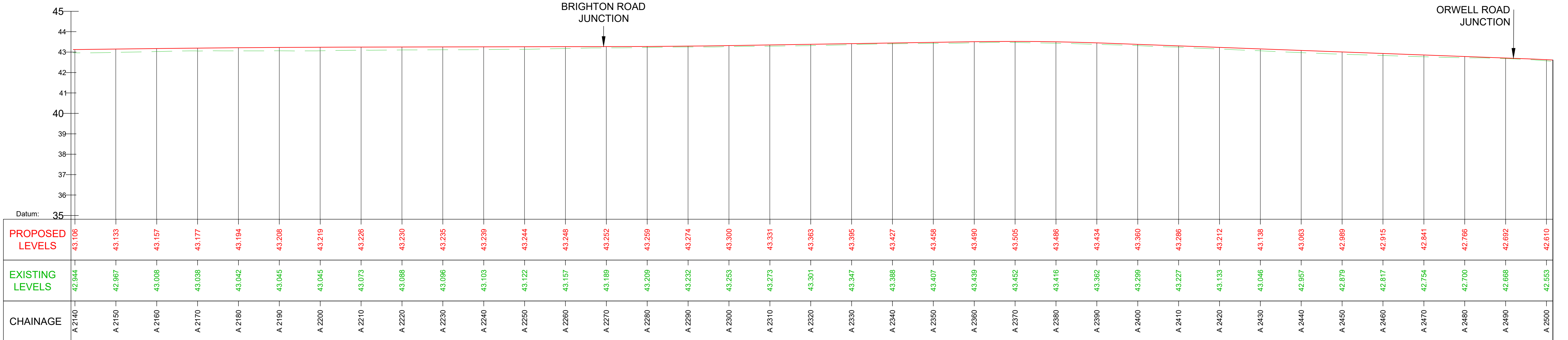

GEO\_HV-0012\_ML\_01-M3-CR-0001-A02 LONGITUDINAL SECTION  
SCALE: H 1:500,V 1:100

**Disclaimer**  
 a. © National Transport Authority (NTA) 2022. This drawing is confidential and the copyright in it is owned by NTA. This drawing must not be either loaned, copied or otherwise reproduced in whole or in part or used for any purpose without the prior permission of NTA.  
 b. This drawing is to be used for the design element identified in the titleblock. Other information shown is to be considered indicative only. The drawing is to be read in conjunction with all other relevant design drawings.  
 c. O.S. data used for plans are printed under © Ordnance Survey Ireland Government of Ireland. All rights reserved. Licence Number 2022/OSI\_NMA\_180 National Transport Authority. All elevations are in metres and relate to OSI Geoid Model (OSGM15) Mean Head. All Co-ordinates are in Irish Transverse Mercator Grid (ITM) as defined by OSI active local GPS station.  
 d. Information concerning the position of apparatus shown on this drawing is based on drawings supplied by the utility owners and/or the utility works contractor, whilst every care has been taken in the preparation of this drawing, positions should be taken as approximate and are intended for general guidance only and no representation is made by the NTA as to the accuracy, completeness, sufficiency or otherwise of this drawing and the position of the apparatus. The information contained herein does not purport to be comprehensive or final as the apparatus is subject to being altered and/or superceded. Recipients should not rely on this information. Any liabilities are hereby expressly disclaimed.  
 e. The information contained herein has been provided by the NTA but does not purport to be comprehensive or final. Recipients should not rely on the information. Neither the NTA nor any of its directors, officers, employees, agents, stakeholders or advisers make any representation or warranty as to, or accept any liability or responsibility in relation to, the adequacy, accuracy, reasonableness or completeness of the information provided as part of this document or any matter on which the information is based (including but not limited to loss or damage arising as a result of reliance by recipients on the information or any part of it). Any liabilities are hereby expressly disclaimed.



| Rev | Date       | Dwn | Chk'd | App'd | Description                 |
|-----|------------|-----|-------|-------|-----------------------------|
| M01 | 27/01/2023 | GMt | CMG   | DC    | ISSUE FOR PHASE 4: PLANNING |

|   |  |   |  |  |  |
|---|--|---|--|--|--|
| <br>Date: 27/01/2023                        |  | Scale: 1:500 @ A1<br>1:1000 @ A3                  |  | Drawn: GMt<br>Checked: CMG<br>Approved: DC |  |
| Project Code: BCIDC<br>Originator Code: ARP |  | Engineering Designer: ARUP<br>QMS Code: 268401-00 |  |  |  |

|   |                        |           |          |
|---|------------------------|-----------|----------|
| Programme Title: <b>BUSCONNECTS DUBLIN CORE BUS CORRIDORS INFRASTRUCTURE WORKS</b>                        |                        |           |          |
| Drawing Title: TEMPLEOGUE / RATHFARNHAM TO CITY CENTRE CORE BUS CORRIDOR SCHEME MAINLINE PLAN AND PROFILE |                        |           |          |
| Drawing File Name: BCIDC-ARP-GEO_HV-1072_ML_00-DR-CR-0001   | Sheet Number: 07 of 38 | Status: A | Rev: M01 |

DO NOT SCALE USE FIGURED DIMENSIONS ONLY

\\global\europa\dublin\jobs\268401-0014\_Interna\4-02 Drawings\4-02 BCID\BCIDC\101202 GEO\Drawings\DRIB\CIDC-ARP-GEO\_HV-1012\_ML\_00-DR-CR-0001.dwg



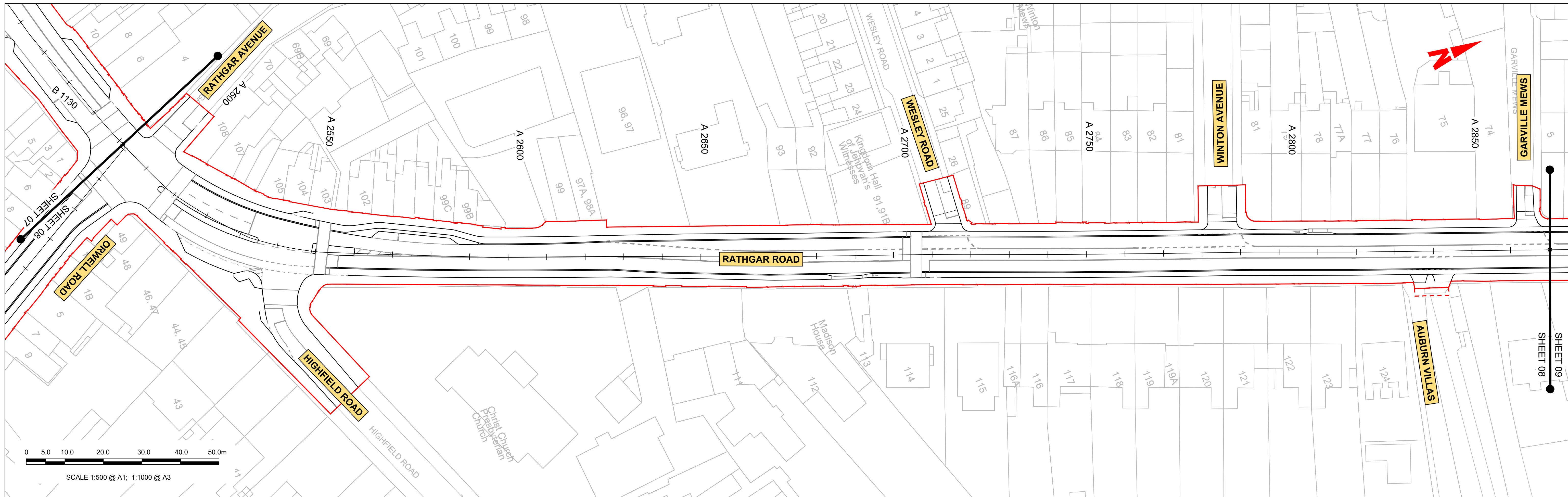

**LEGEND:**

- PROPOSED GROUND PROFILE
- EXISTING GROUND PROFILE
- SITE BOUNDARY LINE
- TEMPORARY LAND ACQUISITION

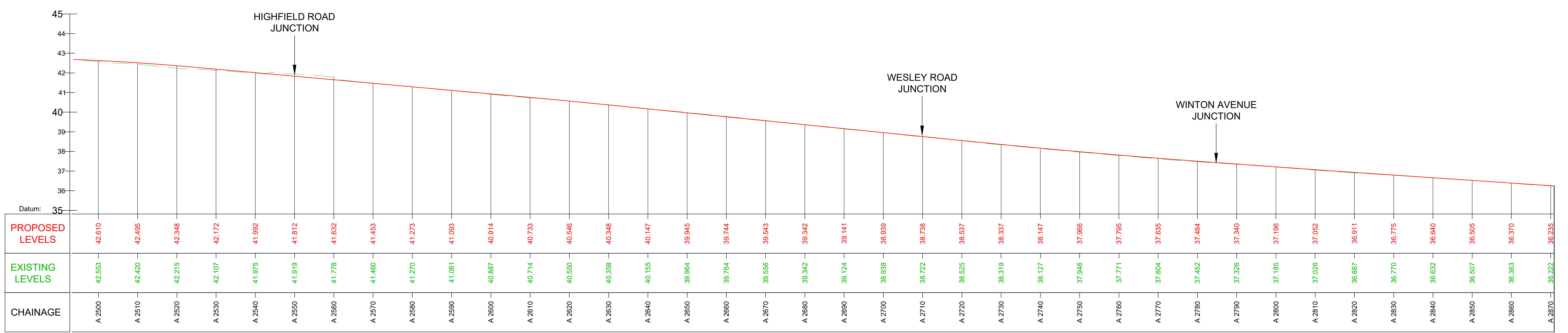

GEO\_HV-0012\_ML\_01-M3-CR-0001-A02 LONGITUDINAL SECTION  
SCALE: H 1:500, V 1:100

**Disclaimer**  
 a. © National Transport Authority (NTA) 2022. This drawing is confidential and the copyright in it is owned by NTA. This drawing must not be either loaned, copied or otherwise reproduced in whole or in part or used for any purpose without the prior permission of NTA.  
 b. This drawing is to be used for the design element identified in the titleblock. Other information shown is to be considered indicative only. The drawing is to be read in conjunction with all other relevant design drawings.  
 c. D.S. data used for plans are printed under © Ordnance Survey Ireland Government of Ireland. All rights reserved. Licence Number 2022/OSI\_NMA\_180 National Transport Authority. All elevations are in metres and relate to OSI Geoid Model (OSGM15) Mean Head. All Co-ordinates are in Irish Transverse Mercator Grid (ITM) as defined by OSI active local GPS station.  
 d. Information concerning the position of apparatus shown on this drawing is based on drawings supplied by the utility owners and/or the utility works contractor, whilst every care has been taken in the preparation of this drawing, positions should be taken as approximate and are intended for general guidance only and no representation is made by the NTA as to the accuracy, completeness, sufficiency or otherwise of this drawing and the position of the apparatus. The information contained herein does not purport to be comprehensive or final as the apparatus is subject to being altered and/or superseded. Recipients should not rely on this information. Any liabilities are hereby expressly disclaimed.  
 e. The information contained herein has been provided by the NTA but does not purport to be comprehensive or final. Recipients should not rely on the information. Neither the NTA nor any of its directors, officers, employees, agents, stakeholders or advisers make any representation or warranty as to, or accept any liability or responsibility in relation to, the adequacy, accuracy, reasonableness or completeness of the information provided as part of this document or any matter on which the information is based (including but not limited to loss or damage arising as a result of reliance by recipients on the information or any part of it). Any liabilities are hereby expressly disclaimed.

| Rev | Date       | Drn  | Chk'd | App'd | Description                 |
|-----|------------|------|-------|-------|-----------------------------|
| M01 | 27/01/2023 | GMcT | CMG   | DC    | ISSUE FOR PHASE 4: PLANNING |

Client: **NTA**  
 Údarás Náisiúnta Iompair  
 National Transport Authority

Engineering Designer: **ARUP**

Date: 27/01/2023 | Scale: 1:500 @ A1, 1:1000 @ A3 | Drawn: GMcT | Checked: CMG | Approved: DC

Project Code: BCIDC | Originator Code: ARP | QMS Code: 268401-00

Programme Title: **BUSCONNECTS DUBLIN CORE BUS CORRIDORS INFRASTRUCTURE WORKS**

Drawing Title: **TEMPLEOGUE / RATHFARNHAM TO CITY CENTRE CORE BUS CORRIDOR SCHEME MAINLINE PLAN AND PROFILE**

Drawing File Name: BCIDC-ARP-GEO\_HV-1082\_ML\_00-DR-CR-0001 | Sheet Number: 08 of 38 | Status: A | Rev: M01



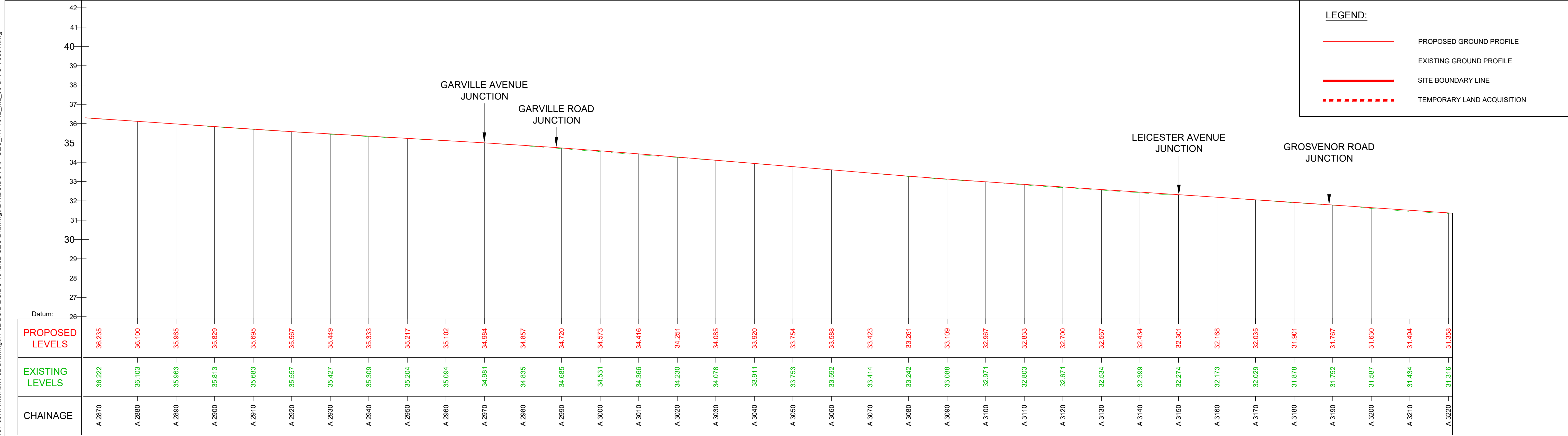
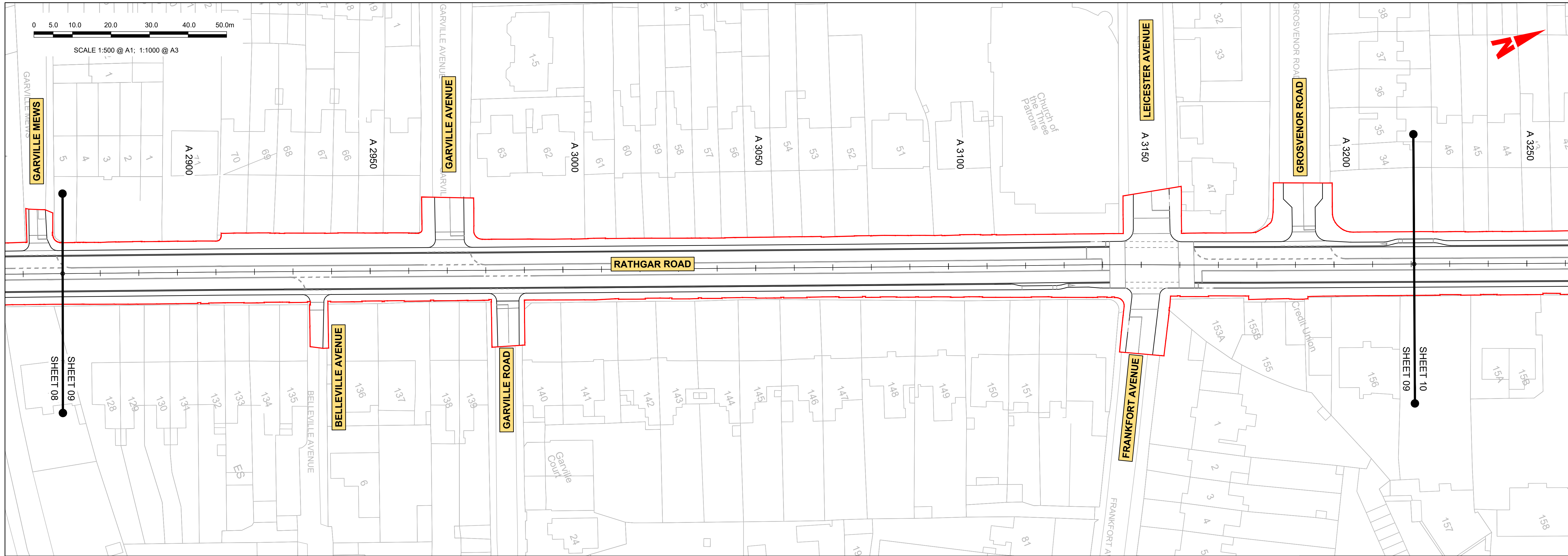

**LEGEND:**

- PROPOSED GROUND PROFILE (Red solid line)
- EXISTING GROUND PROFILE (Green dashed line)
- SITE BOUNDARY LINE (Red solid line)
- TEMPORARY LAND ACQUISITION (Red dashed line)

GEO\_HV-0012\_ML\_01-M3-CR-0001-A02 LONGITUDINAL SECTION  
SCALE: H 1:500, V 1:100

**Disclaimer**  
 a. © National Transport Authority (NTA) 2022. This drawing is confidential and the copyright in it is owned by NTA. This drawing must not be either loaned, copied or otherwise reproduced in whole or in part or used for any purpose without the prior permission of NTA.  
 b. This drawing is to be used for the design element identified in the titlebox. Other information shown is to be considered indicative only. The drawing is to be read in conjunction with all other relevant design drawings.  
 c. O.S. data used for plans are printed under © Ordnance Survey Ireland Government of Ireland. All rights reserved. Licence Number 2022/OSI\_NMA\_180 National Transport Authority. All elevations are in metres and relate to OSI Geoid Model (OSGM15) Mean Head. All Co-ordinates are in Irish Transverse Mercator Grid (ITM) as defined by OSI active local GPS station.  
 d. Information concerning the position of apparatus shown on this drawing is based on drawings supplied by the utility owners and/or the utility works contractor, whilst every care has been taken in the preparation of this drawing, positions should be taken as approximate and are intended for general guidance only and no representation is made by the NTA as to the accuracy, completeness, sufficiency or otherwise of this drawing and the position of the apparatus. The information contained herein does not purport to be comprehensive or final as the apparatus is subject to being altered and/or superceded. Recipients should not rely on this information. Any liabilities are hereby expressly disclaimed.  
 e. The information contained herein has been provided by the NTA but does not purport to be comprehensive or final. Recipients should not rely on the information. Neither the NTA nor any of its directors, officers, employees, agents, stakeholders or advisers make any representation or warranty as to, or accept any liability or responsibility in relation to, the adequacy, accuracy, reasonableness or completeness of the information provided as part of this document or any matter on which the information is based (including but not limited to loss or damage arising as a result of reliance by recipients on the information or any part of it). Any liabilities are hereby expressly disclaimed.

| Rev | Date       | Drn  | Chk'd | App'd | Description                 |
|-----|------------|------|-------|-------|-----------------------------|
| M01 | 27/01/2023 | GMtC | CMG   | DC    | ISSUE FOR PHASE 4: PLANNING |

Client: **NTA**  
 Údarás Náisiúnta Iompair  
 National Transport Authority

Engineering Designer: **ARUP**

Date: 27/01/2023 | Scale: 1:500 @ A1, 1:1000 @ A3 | Drawn: GMtC | Checked: CMG | Approved: DC

Project Code: BCIDC | Originator Code: ARP | QMS Code: 268401-00

|   |                        |           |          |
|---|------------------------|-----------|----------|
| Programme Title: <b>BUSCONNECTS DUBLIN CORE BUS CORRIDORS INFRASTRUCTURE WORKS</b>                        |                        |           |          |
| Drawing Title: TEMPLEOGUE / RATHFARNHAM TO CITY CENTRE CORE BUS CORRIDOR SCHEME MAINLINE PLAN AND PROFILE |                        |           |          |
| Drawing File Name: BCIDC-ARP-GEO_HV-1092_ML_00-DR-CR-0001   | Sheet Number: 09 of 38 | Status: A | Rev: M01 |



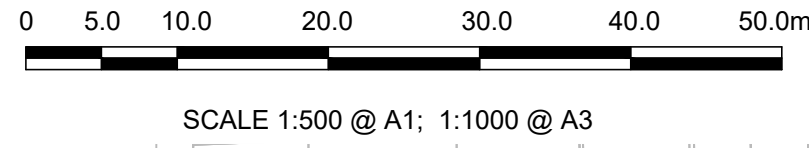
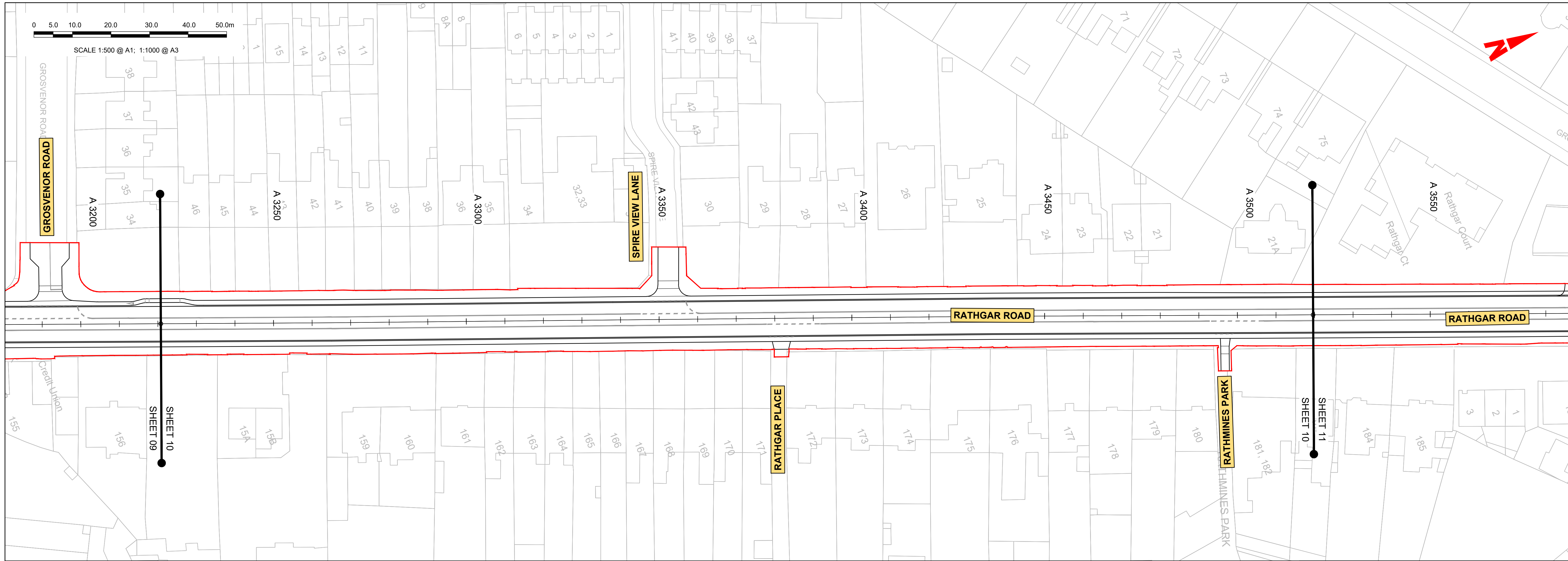

SCALE 1:500 @ A1; 1:1000 @ A3



**LEGEND:**

- PROPOSED GROUND PROFILE
- - - EXISTING GROUND PROFILE
- = SITE BOUNDARY LINE
- - - - - TEMPORARY LAND ACQUISITION

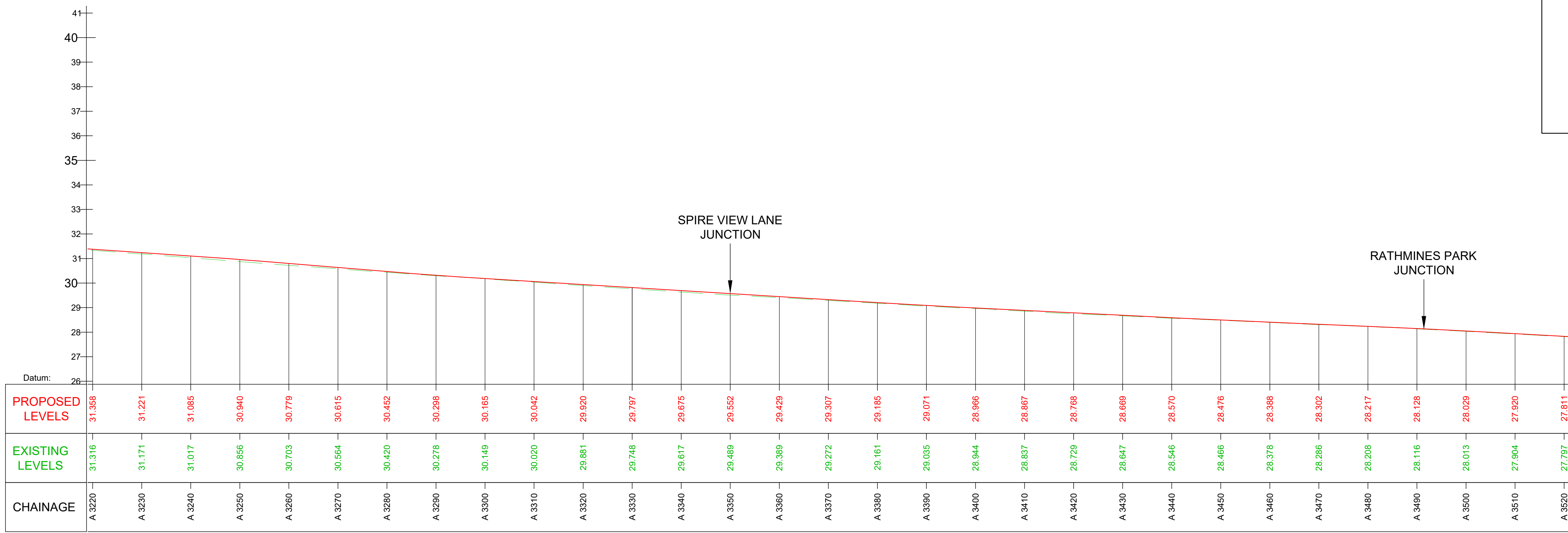

GEO\_HV-0012\_ML\_01-M3-CR-0001-A02 LONGITUDINAL SECTION  
SCALE: H 1:500, V 1:100

**Disclaimer**  
 a. © National Transport Authority (NTA) 2022. This drawing is confidential and the copyright in it is owned by NTA. This drawing must not be either loaned, copied or otherwise reproduced in whole or in part or used for any purpose without the prior permission of NTA.  
 b. This drawing is to be used for the design element identified in the titleblock. Other information shown is to be considered indicative only. The drawing is to be read in conjunction with all other relevant design drawings.  
 c. O.S. data used for plans are printed under © Ordnance Survey Ireland Government of Ireland. All rights reserved. Licence Number 2022/OSI\_NMA\_180 National Transport Authority. All elevations are in metres and relate to OSI Geoid Model (OSGM15) Mean Head. All Co-ordinates are in Irish Transverse Mercator Grid (ITM) as defined by OSI active local GPS station.  
 d. Information concerning the position of apparatus shown on this drawing is based on drawings supplied by the utility owners and/or the utility works contractor, whilst every care has been taken in the preparation of this drawing, positions should be taken as approximate and are intended for general guidance only and no representation is made by the NTA as to the accuracy, completeness, sufficiency or otherwise of this drawing and the position of the apparatus. The information contained herein does not purport to be comprehensive or final as the apparatus is subject to being altered and/or superceded. Recipients should not rely on this information. Any liabilities are hereby expressly disclaimed.  
 e. The information contained herein has been provided by the NTA but does not purport to be comprehensive or final. Recipients should not rely on the information. Neither the NTA nor any of its directors, officers, employees, agents, stakeholders or advisers make any representation or warranty as to, or accept any liability or responsibility in relation to, the adequacy, accuracy, reasonableness or completeness of the information provided as part of this document or any matter on which the information is based (including but not limited to loss or damage arising as a result of reliance by recipients on the information or any part of it). Any liabilities are hereby expressly disclaimed.



| Rev | Date       | Drm  | Chk'd | App'd | Description                 |
|-----|------------|------|-------|-------|-----------------------------|
| M01 | 27/01/2023 | GMcT | CMG   | DC    | ISSUE FOR PHASE 4: PLANNING |

Client: **NTA**  
 Údarás Náisiúnta Iompair  
 National Transport Authority

Engineering Designer: **ARUP**

Date: 27/01/2023 | Scale: 1:500 @ A1, 1:1000 @ A3 | Drawn: GMcT | Checked: CMG | Approved: DC

Project Code: BCIDC | Originator Code: ARP | QMS Code: 268401-00

Programme Title: **BUSCONNECTS DUBLIN CORE BUS CORRIDORS INFRASTRUCTURE WORKS**

Drawing Title: TEMPLEOGUE / RATHFARNHAM TO CITY CENTRE CORE BUS CORRIDOR SCHEME MAINLINE PLAN AND PROFILE

Drawing File Name: BCIDC-ARP-GEO\_HV-1102\_ML\_00-DR-CR-0001 | Sheet Number: 10 of 38 | Status: A | Rev: M01

DO NOT SCALE USE FIGURED DIMENSIONS ONLY

\\global\europa\dublin\jobs\268401-0014 - Internal\4-02 Drawings\4-02 BCID\BCIDC\1012\02 GEO\Drawings\DR\BCIDC-ARP-GEO\_HV-1102\_ML\_00-DR-CR-0001.dwg



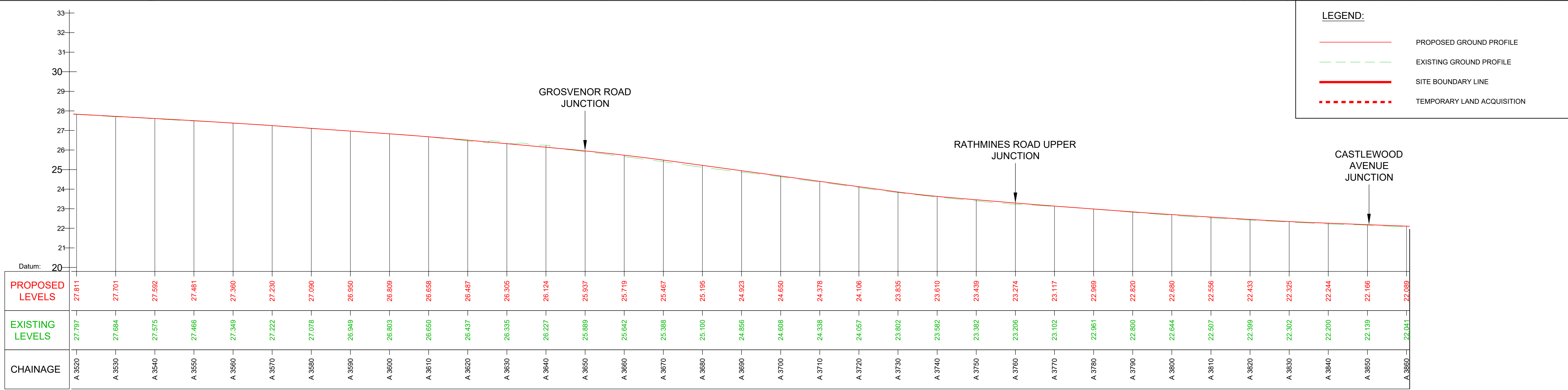
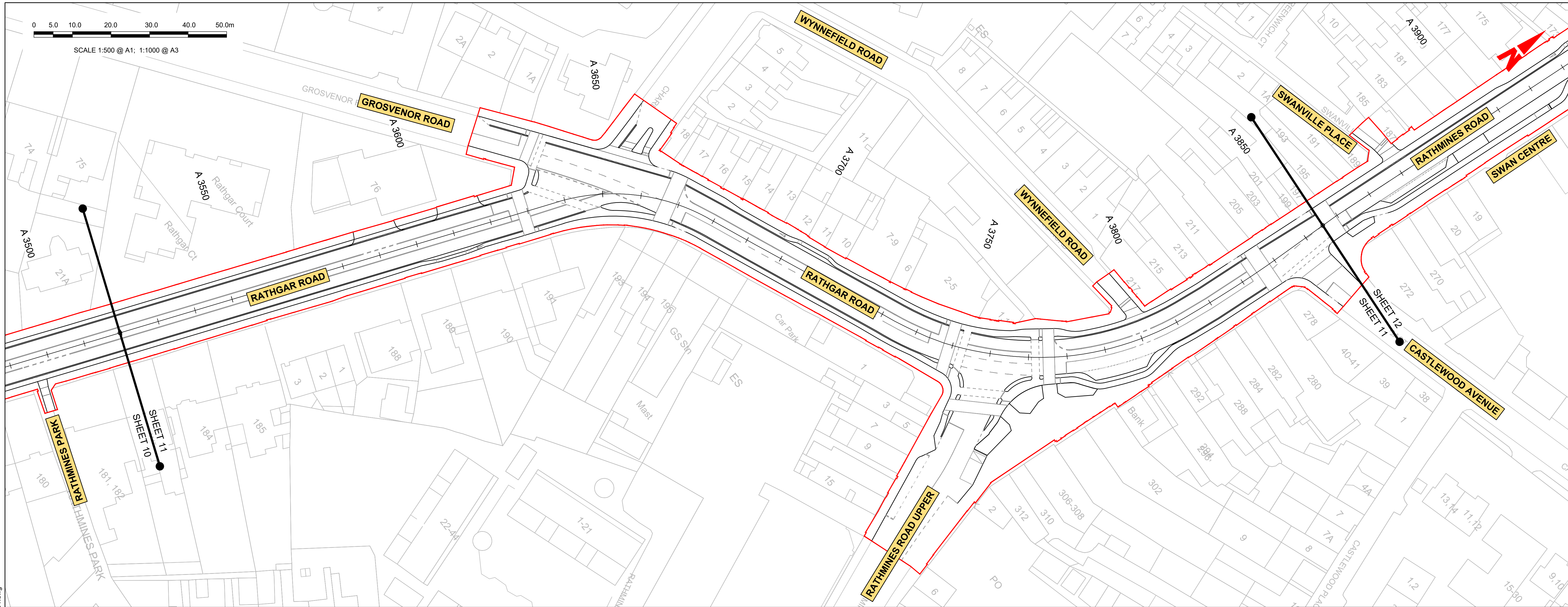

GEO\_HV-0012\_ML\_01-M3-CR-0001-A02 LONGITUDINAL SECTION  
SCALE: H 1:500, V 1:100

**Disclaimer**  
 a. © National Transport Authority (NTA) 2022. This drawing is confidential and the copyright in it is owned by NTA. This drawing must not be either loaned, copied or otherwise reproduced in whole or in part or used for any purpose without the prior permission of NTA.  
 b. This drawing is to be used for the design element identified in the titleblock. Other information shown is to be considered indicative only. The drawing is to be read in conjunction with all other relevant design drawings.  
 c. O.S. data used for plans are printed under © Ordnance Survey Ireland Government of Ireland. All rights reserved. Licence Number 2022/OSI\_NMA\_180 National Transport Authority. All elevations are in metres and relate to OSI Geoid Model (OSGM15) Mean Head. All Co-ordinates are in Irish Transverse Mercator Grid (ITM) as defined by OSI active local GPS station.  
 d. Information concerning the position of apparatus shown on this drawing is based on drawings supplied by the utility owners and/or the utility works contractor, whilst every care has been taken in the preparation of this drawing, positions should be taken as approximate and are intended for general guidance only and no representation is made by the NTA as to the accuracy, completeness, sufficiency or otherwise of this drawing and the position of the apparatus. The information contained herein does not purport to be comprehensive or final as the apparatus is subject to being altered and/or superceded. Recipients should not rely on this information. Any liabilities are hereby expressly disclaimed.  
 e. The information contained herein has been provided by the NTA but does not purport to be comprehensive or final. Recipients should not rely on the information. Neither the NTA nor any of its directors, officers, employees, agents, stakeholders or advisers make any representation or warranty as to, or accept any liability or responsibility in relation to, the adequacy, accuracy, reasonableness or completeness of the information provided as part of this document or any matter on which the information is based (including but not limited to loss or damage arising as a result of reliance by recipients on the information or any part of it). Any liabilities are hereby expressly disclaimed.

| Rev | Date       | Drn  | Chk'd | App'd | Description                 |
|-----|------------|------|-------|-------|-----------------------------|
| M01 | 27/01/2023 | GMcT | CMG   | DC    | ISSUE FOR PHASE 4: PLANNING |

Client: **NTA**  
 Údarás Náisiúnta Iompair  
 National Transport Authority

Engineering Designer: **ARUP**

Date: 27/01/2023 | Scale: 1:500 @ A1, 1:1000 @ A3 | Drawn: GMcT | Checked: CMG | Approved: DC

Project Code: BCIDC | Originator Code: ARP | QMS Code: 268401-00

Programme Title: **BUSCONNECTS DUBLIN CORE BUS CORRIDORS INFRASTRUCTURE WORKS**

Drawing Title: **TEMPLEOGUE / RATHFARNHAM TO CITY CENTRE CORE BUS CORRIDOR SCHEME MAINLINE PLAN AND PROFILE**

Drawing File Name: BCIDC-ARP-GEO\_HV-1112\_ML\_00-DR-CR-0001 | Sheet Number: 11 of 38 | Status: A | Rev: M01



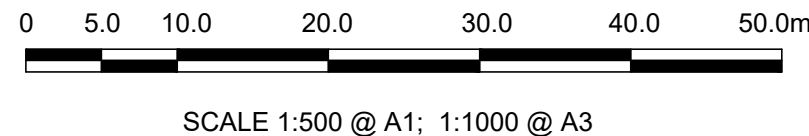
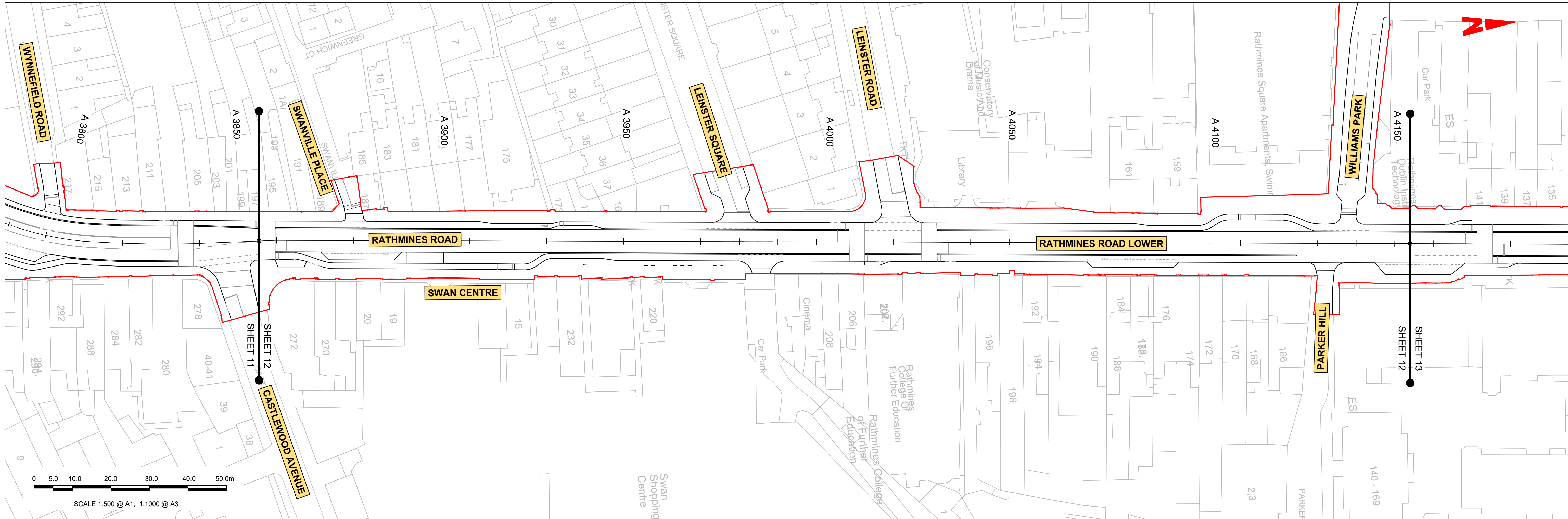

**LEGEND:**

- PROPOSED GROUND PROFILE
- - - EXISTING GROUND PROFILE
- = SITE BOUNDARY LINE
- - - - TEMPORARY LAND ACQUISITION

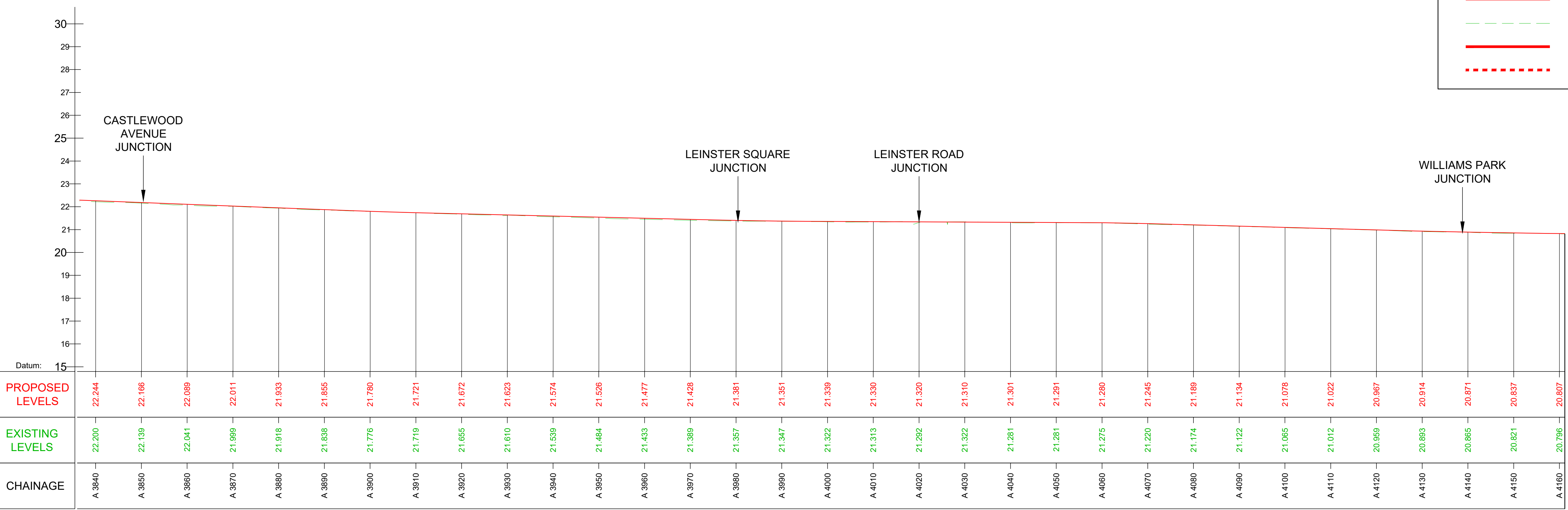

GEO\_HV-0012\_ML\_01-M3-CR-0001-A02 LONGITUDINAL SECTION  
SCALE: H 1:500, V 1:100

**Disclaimer**  
 a. © National Transport Authority (NTA) 2022. This drawing is confidential and the copyright in it is owned by NTA. This drawing may not be reproduced, copied or otherwise used in whole or in part or used for any purpose without the prior permission of NTA.  
 b. This drawing is to be used for the design element identified in the title block. Other information shown is to be considered indicative only. The drawing is to be read in conjunction with all other relevant design drawings.  
 c. O.S. data used for plans are printed under © Ordnance Survey Ireland Government of Ireland. All rights reserved. Licence Number 2022/OSI\_NMA\_180 National Transport Authority. All elevations are in metres and relate to OSI Geoid Model (OSGM15) Mean Head. All Co-ordinates are in Irish

Transverse Mercator Grid (ITM) as defined by OSI active local GPS station.  
 d. Information concerning the position of apparatus shown on this drawing is based on drawings supplied by the utility owners and/or the utility works contractor, whilst every care has been taken in the preparation of this drawing, positions should be taken as approximate and are intended for general guidance only and no representation is made by the NTA as to the accuracy, completeness, sufficiency or otherwise of this drawing and the position of the apparatus. The information contained herein does not purport to be comprehensive or final as the apparatus is subject to being altered and/or superceded. Recipients should not rely on this information. Any liabilities are hereby expressly disclaimed.

e. The information contained herein has been provided by the NTA but does not purport to be comprehensive or final. Recipients should not rely on the information. Neither the NTA nor any of its directors, officers, employees, agents, stakeholders or advisers make any representation or warranty as to, or accept any liability or responsibility in relation to, the adequacy, accuracy, reasonableness or completeness of the information provided as part of this document or any matter on which the information is based (including but not limited to loss or damage arising as a result of reliance by recipients on the information or any part of it). Any liabilities are hereby expressly disclaimed.



| Rev | Date       | Drn  | Chk'd | App'd | Description                 |
|-----|------------|------|-------|-------|-----------------------------|
| M01 | 27/01/2023 | GMtC | CMG   | DC    | ISSUE FOR PHASE 4: PLANNING |

Client: **NTA**  
 Údarás Náisiúnta Iompair  
 National Transport Authority

Engineering Designer: **ARUP**

Date: 27/01/2023 | Scale: 1:500 @ A1, 1:1000 @ A3 | Drawn: GMtC | Checked: CMG | Approved: DC

Project Code: BCIDC | Originator Code: ARP | QMS Code: 268401-00

|   |                        |           |          |
|---|------------------------|-----------|----------|
| Programme Title: <b>BUSCONNECTS DUBLIN CORE BUS CORRIDORS INFRASTRUCTURE WORKS</b>                        |                        |           |          |
| Drawing Title: TEMPLEOGUE / RATHFARNHAM TO CITY CENTRE CORE BUS CORRIDOR SCHEME MAINLINE PLAN AND PROFILE |                        |           |          |
| Drawing File Name: BCIDC-ARP-GEO_HV-1122_ML_00-DR-CR-0001   | Sheet Number: 12 of 38 | Status: A | Rev: M01 |



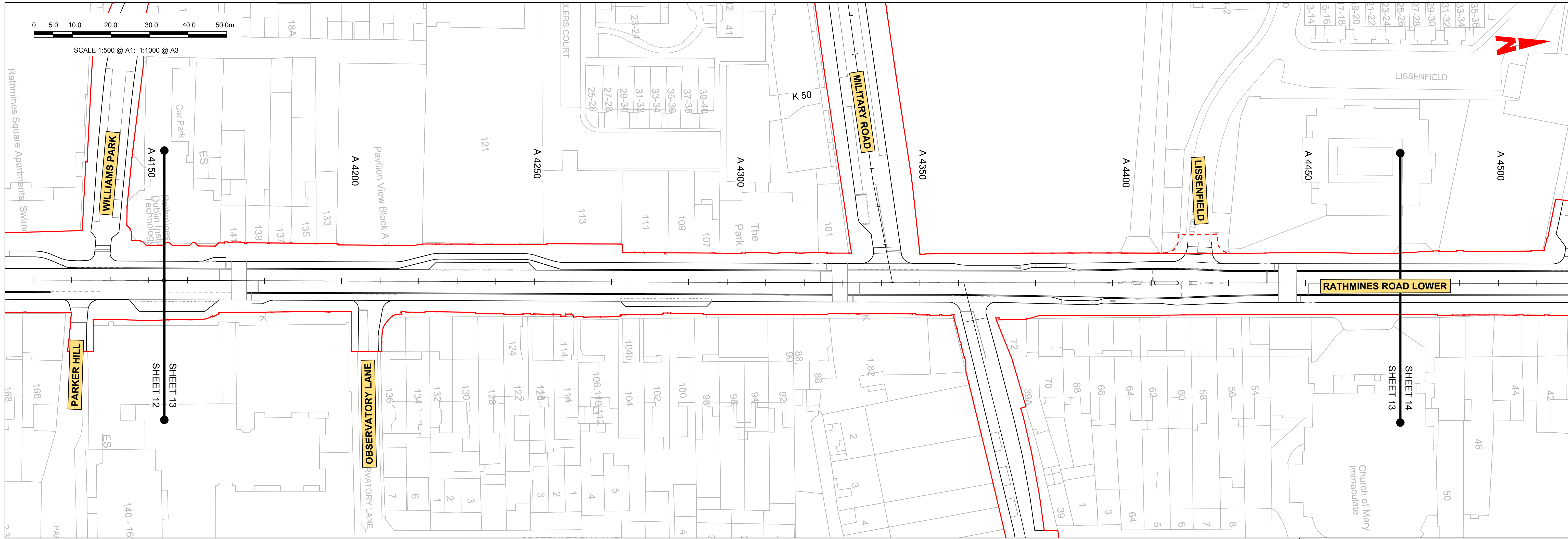

**LEGEND:**

- PROPOSED GROUND PROFILE
- - - EXISTING GROUND PROFILE
- SITE BOUNDARY LINE
- - - - TEMPORARY LAND ACQUISITION

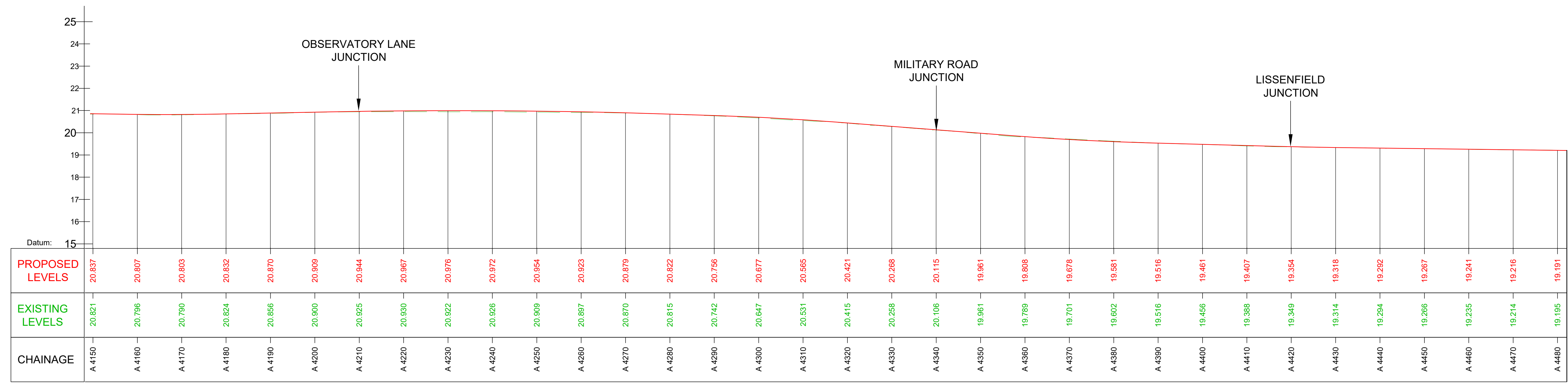

GEO\_HV-0012\_ML\_01-M3-CR-0001-A02 LONGITUDINAL SECTION  
SCALE: H 1:500, V 1:100

**Disclaimer**

a. © National Transport Authority (NTA) 2022. This drawing is confidential and the copyright in it is owned by NTA. This drawing must not be either loaned, copied or otherwise reproduced in whole or in part or used for any purpose without the prior permission of NTA.

b. This drawing is to be used for the design element identified in the titleblock. Other information shown is to be considered indicative only. The drawing is to be read in conjunction with all other relevant design drawings.

c. O.S. data used for plans are printed under © Ordnance Survey Ireland Government of Ireland. All rights reserved. Licence Number 2022/OSI\_NMA\_180 National Transport Authority. All elevations are in metres and relate to OSI Geoid Model (OSGM15) Mean Head. All Co-ordinates are in Irish Transverse Mercator Grid (ITM) as defined by OSI active local GPS station.

d. Information concerning the position of apparatus shown on this drawing is based on drawings supplied by the utility owners and/or the utility works contractor, whilst every care has been taken in the preparation of this drawing, positions should be taken as approximate and are intended for general guidance only and no representation is made by the NTA as to the accuracy, completeness, sufficiency or otherwise of this drawing and the position of the apparatus. The information contained herein does not purport to be comprehensive or final as the apparatus is subject to being altered and/or superceded. Recipients should not rely on this information. Any liabilities are hereby expressly disclaimed.

e. The information contained herein has been provided by the NTA but does not purport to be comprehensive or final. Recipients should not rely on the information. Neither the NTA nor any of its directors, officers, employees, agents, stakeholders or advisers make any representation or warranty as to, or accept any liability or responsibility in relation to, the adequacy, accuracy, reasonableness or completeness of the information provided as part of this document or any matter on which the information is based (including but not limited to loss or damage arising as a result of reliance by recipients on the information or any part of it). Any liabilities are hereby expressly disclaimed.

**Project Ireland 2040**  
Building Ireland's Future

| Rev | Date       | Drn | Chk'd | App'd | Description                 |
|-----|------------|-----|-------|-------|-----------------------------|
| M01 | 27/01/2023 | GMt | CMG   | DC    | ISSUE FOR PHASE 4: PLANNING |

Client

**NTA**  
Údarás Náisiúnta Iompair  
National Transport Authority

Engineering Designer

**ARUP**

Programme Title  
**BUSCONNECTS DUBLIN  
CORE BUS CORRIDORS INFRASTRUCTURE WORKS**

Drawing Title  
TEMPLEOGUE / RATHFARNHAM TO CITY CENTRE CORE BUS CORRIDOR SCHEME  
MAINLINE PLAN AND PROFILE

Drawing File Name  
BCIDC-ARP-GEO\_HV-1132\_ML\_00-DR-CR-0001

Sheet Number  
13 of 38

Status  
A

Rev  
M01







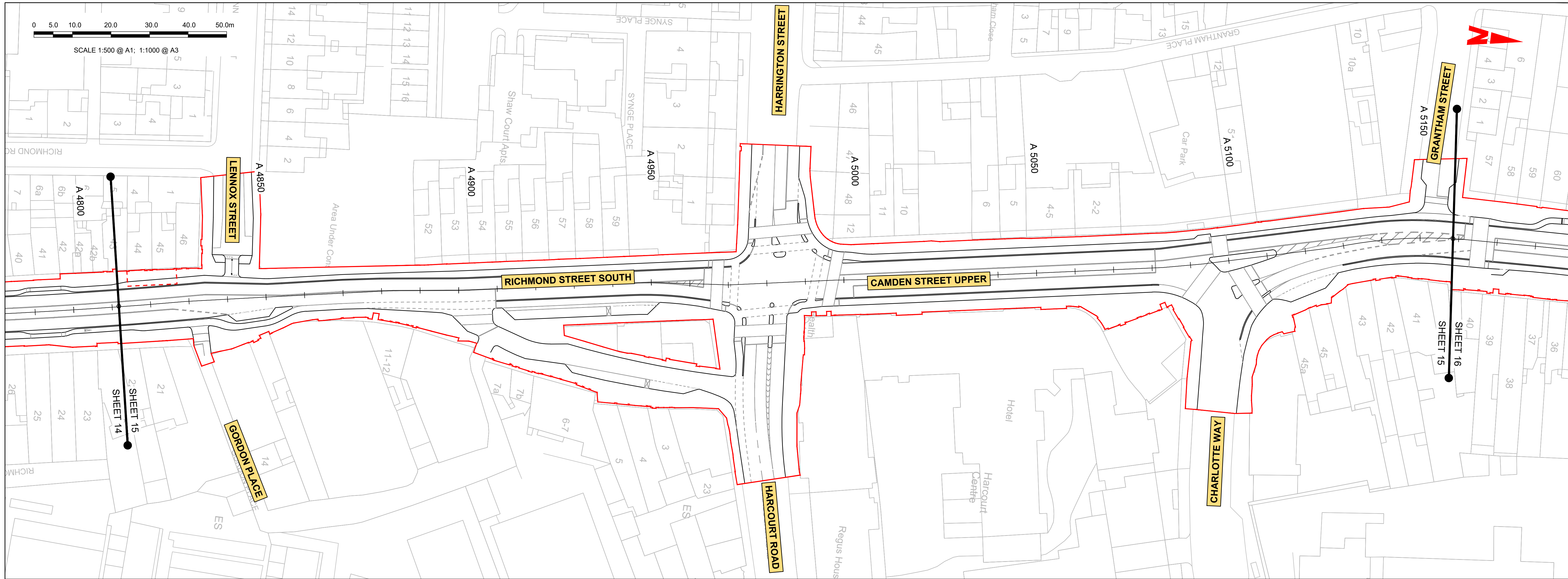

**LEGEND:**

- PROPOSED GROUND PROFILE
- - - EXISTING GROUND PROFILE
- SITE BOUNDARY LINE
- ... TEMPORARY LAND ACQUISITION



GEO\_HV-0012\_ML\_01-M3-CR-0001-A02 LONGITUDINAL SECTION  
SCALE: H 1:500, V 1:100

**Disclaimer**  
 a. © National Transport Authority (NTA) 2022. This drawing is confidential and the copyright in it is owned by NTA. This drawing must not be either loaned, copied or otherwise reproduced in whole or in part or used for any purpose without the prior permission of NTA.  
 b. This drawing is to be used for the design element identified in the titleblock. Other information shown is to be considered indicative only. The drawing is to be read in conjunction with all other relevant design drawings.  
 c. O.S. data used for plans are printed under © Ordnance Survey Ireland Government of Ireland. All rights reserved. Licence Number 2022/OSI\_NMA\_180 National Transport Authority. All elevations are in metres and relate to OSI Geoid Model (OSGM15) Mean Head. All Co-ordinates are in Irish Transverse Mercator Grid (ITM) as defined by OSI active local GPS station.  
 d. Information concerning the position of apparatus shown on this drawing is based on drawings supplied by the utility owners and/or the utility works contractor, whilst every care has been taken in the preparation of this drawing, positions should be taken as approximate and are intended for general guidance only and no representation is made by the NTA as to the accuracy, completeness, sufficiency or otherwise of this drawing and the position of the apparatus. The information contained herein does not purport to be comprehensive or final as the apparatus is subject to being altered and/or superceded. Recipients should not rely on this information. Any liabilities are hereby expressly disclaimed.  
 e. The information contained herein has been provided by the NTA but does not purport to be comprehensive or final. Recipients should not rely on the information. Neither the NTA nor any of its directors, officers, employees, agents, stakeholders or advisers make any representation or warranty as to, or accept any liability or responsibility in relation to, the adequacy, accuracy, reasonableness or completeness of the information provided as part of this document or any matter on which the information is based (including but not limited to loss or damage arising as a result of reliance by recipients on the information or any part of it). Any liabilities are hereby expressly disclaimed.

**Project Ireland 2040**  
 Building Ireland's Future

| Rev | Date       | Drn | Chk'd | App'd | Description                 |
|-----|------------|-----|-------|-------|-----------------------------|
| M01 | 27/01/2023 | GMt | CMG   | DC    | ISSUE FOR PHASE 4: PLANNING |

**Client**  
**NTA**  
 Údarás Náisiúnta Iompair  
 National Transport Authority

**Engineering Designer**  
**ARUP**

**Programme Title**  
**BUSCONNECTS DUBLIN**  
**CORE BUS CORRIDORS INFRASTRUCTURE WORKS**

**Drawing Title**  
 TEMPLEOGUE / RATHFARNHAM TO CITY CENTRE CORE BUS CORRIDOR SCHEME  
 MAINLINE PLAN AND PROFILE

|              |            |                 |                           |          |           |         |     |          |    |
|--------------|------------|-----------------|---------------------------|----------|-----------|---------|-----|----------|----|
| Date         | 27/01/2023 | Scale           | 1:500 @ A1<br>1:1000 @ A3 | Drawn    | GMt       | Checked | CMG | Approved | DC |
| Project Code | BCIDC      | Originator Code | ARP                       | QMS Code | 268401-00 |         |     |          |    |

|                   |  |              |          |        |   |     |     |
|-------------------|--|--------------|----------|--------|---|-----|-----|
| Drawing File Name | BCIDC-ARP-GEO_HV-1152_ML_00-DR-CR-0001 | Sheet Number | 15 of 38 | Status | A | Rev | M01 |
|-------------------|--|--------------|----------|--------|---|-----|-----|



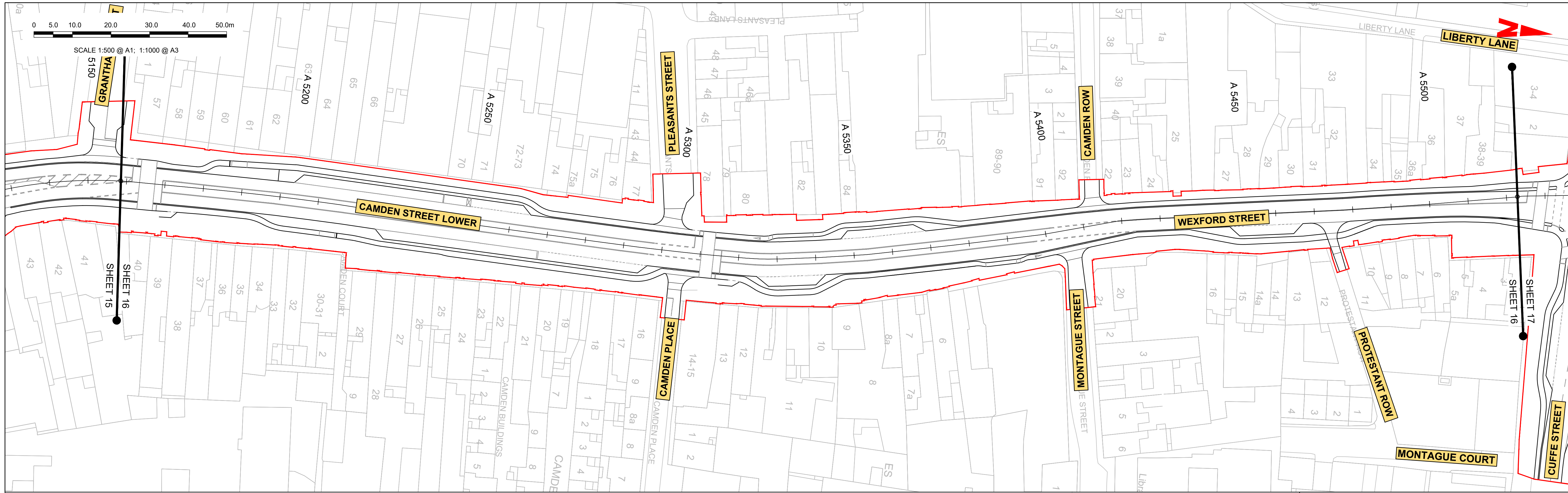

**LEGEND:**

- PROPOSED GROUND PROFILE
- - - EXISTING GROUND PROFILE
- SITE BOUNDARY LINE
- - - TEMPORARY LAND ACQUISITION

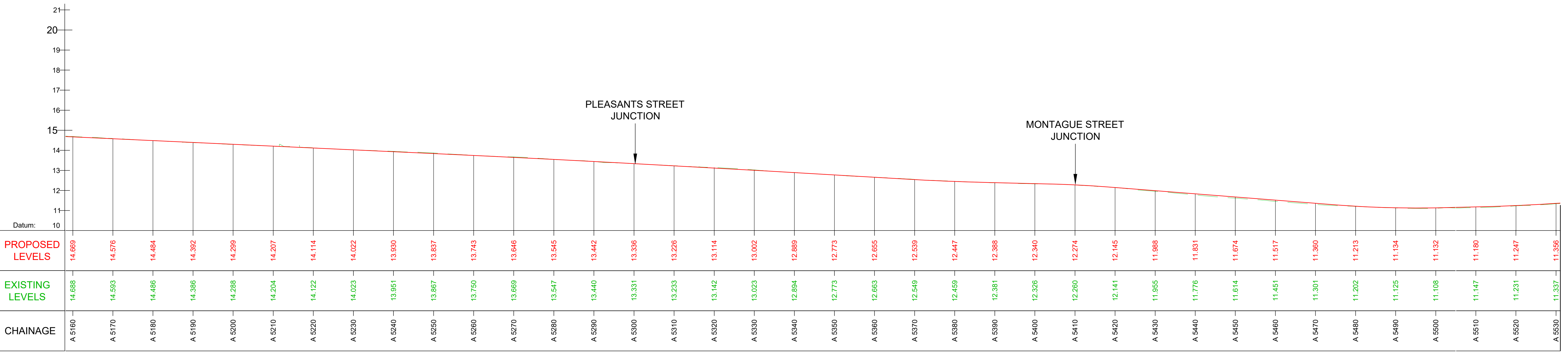

GEO\_HV-0012\_ML\_01-M3-CR-0001-A02 LONGITUDINAL SECTION  
SCALE: H 1:500, V 1:100

GEO\_HV-0012\_ML\_01-M3-CR-0001-A03 LONGITUDINAL SECTION  
SCALE: H 1:500, V 1:100

**Disclaimer**  
 a. © National Transport Authority (NTA) 2022. This drawing is confidential and the copyright in it is owned by NTA. This drawing must not be either loaned, copied or otherwise reproduced in whole or in part or used for any purpose without the prior permission of NTA.  
 b. This drawing is to be used for the design element identified in the titleblock. Other information shown is to be considered indicative only. The drawing is to be read in conjunction with all other relevant design drawings.  
 c. O.S. data used for plans are printed under © Ordnance Survey Ireland Government of Ireland. All rights reserved. Licence Number 2022/OSI\_NMA\_180 National Transport Authority. All elevations are in metres and relate to OS Geoid Model (OSGM15) Mean Head. All Co-ordinates are in Irish

Transverse Mercator Grid (ITM) as defined by OSI active local GPS station.  
 d. Information concerning the position of apparatus shown on this drawing is based on drawings supplied by the utility owners and/or the utility works contractor, whilst every care has been taken in the preparation of this drawing, positions should be taken as approximate and are intended for general guidance only and no representation is made by the NTA as to the accuracy, completeness, sufficiency or otherwise of this drawing and the position of the apparatus. The information contained herein does not purport to be comprehensive or final as the apparatus is subject to being altered and/or superceded. Recipients should not rely on this information. Any liabilities are hereby expressly disclaimed.

e. The information contained herein has been provided by the NTA but does not purport to be comprehensive or final. Recipients should not rely on the information. Neither the NTA nor any of its directors, officers, employees, agents, stakeholders or advisers make any representation or warranty as to, or accept any liability or responsibility in relation to, the adequacy, accuracy, reasonableness or completeness of the information provided as part of this document or any matter on which the information is based (including but not limited to loss or damage arising as a result of reliance by recipients on the information or any part of it). Any liabilities are hereby expressly disclaimed.



| Rev | Date       | Drn  | Chk'd | App'd | Description                 |
|-----|------------|------|-------|-------|-----------------------------|
| M01 | 27/01/2023 | GMcT | CMG   | DC    | ISSUE FOR PHASE 4: PLANNING |

Client  
**NTA**  
 Údarás Náisiúnta Iompair  
 National Transport Authority

Engineering Designer  
**ARUP**

|  |                          |
|--|--------------------------|
| Programme Title<br><b>BUSCONNECTS DUBLIN<br/>CORE BUS CORRIDORS INFRASTRUCTURE WORKS</b>                       |                          |
| Drawing Title<br>TEMPLEOGUE / RATHFARNHAM TO CITY CENTRE CORE BUS CORRIDOR SCHEME<br>MAINLINE PLAN AND PROFILE |                          |
| Drawing File Name<br>BCIDC-ARP-GEO_HV-1162_ML_00-DR-CR-0001  | Sheet Number<br>16 of 38 |
| Status<br>A  | Rev<br>M01               |



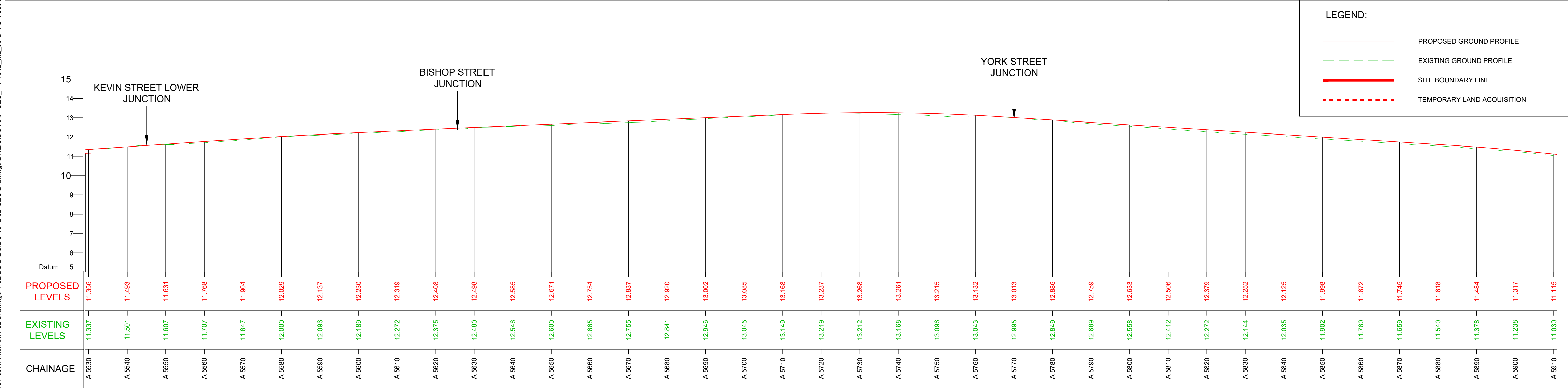
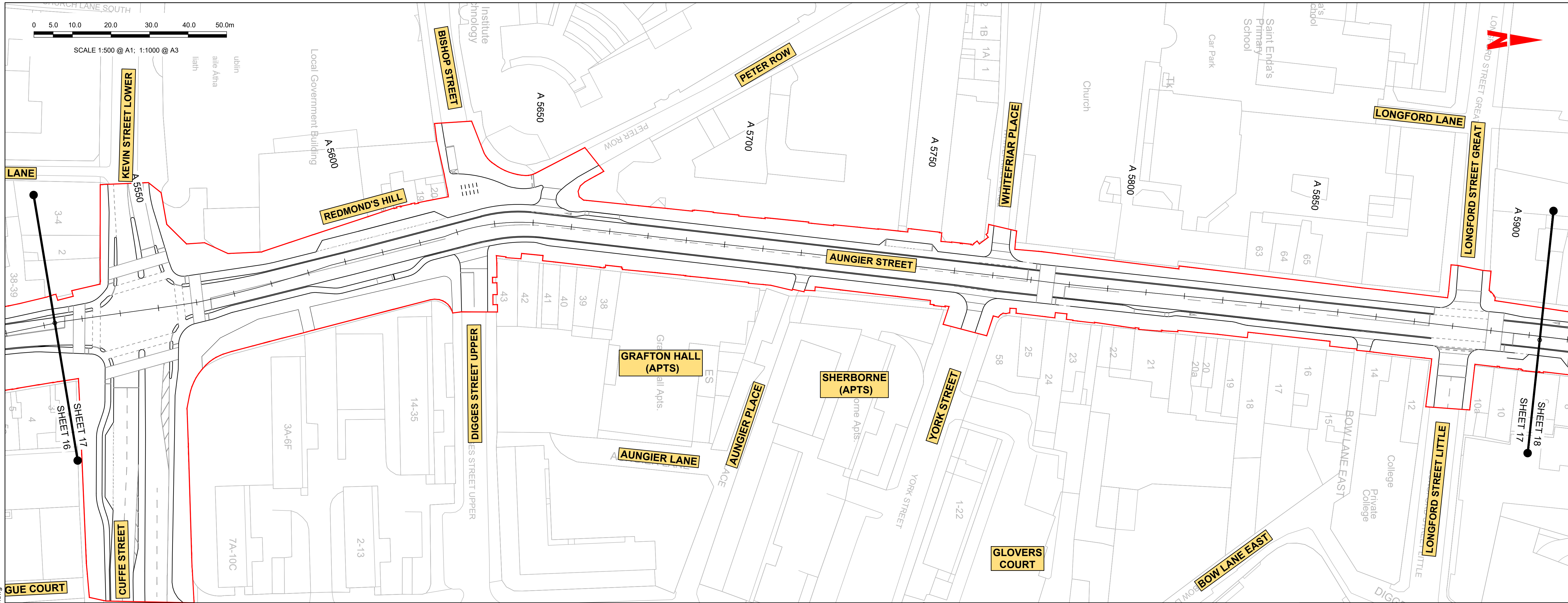

GEO\_HV-0012\_ML\_01-M3-CR-001-A03 LONGITUDINAL SECTION  
SCALE: H 1:500, V 1:100

**Disclaimer**  
 a. © National Transport Authority (NTA) 2022. This drawing is confidential and the copyright in it is owned by NTA. This drawing must not be either loaned, copied or otherwise reproduced in whole or in part or used for any purpose without the prior permission of NTA.  
 b. This drawing is to be used for the design element identified in the titleblock. Other information shown is to be considered indicative only. The drawing is to be read in conjunction with all other relevant design drawings.  
 c. O.S. data used for plans are printed under © Ordnance Survey Ireland Government of Ireland. All rights reserved. Licence Number 2022/OSI\_NMA\_180 National Transport Authority. All elevations are in metres and relate to OSI Geoid Model (OSGM15) Mean Head. All Co-ordinates are in Irish Transverse Mercator Grid (ITM) as defined by OSI active local GPS station.  
 d. Information concerning the position of apparatus shown on this drawing is based on drawings supplied by the utility owners and/or the utility works contractor, whilst every care has been taken in the preparation of this drawing, positions should be taken as approximate and are intended for general guidance only and no representation is made by the NTA as to the accuracy, completeness, sufficiency or otherwise of this drawing and the position of the apparatus. The information contained herein does not purport to be comprehensive or final as the apparatus is subject to being altered and/or superseded. Recipients should not rely on this information. Any liabilities are hereby expressly disclaimed.  
 e. The information contained herein has been provided by the NTA but does not purport to be comprehensive or final. Recipients should not rely on the information. Neither the NTA nor any of its directors, officers, employees, agents, stakeholders or advisers make any representation or warranty as to, or accept any liability or responsibility in relation to, the adequacy, accuracy, reasonableness or completeness of the information provided as part of this document or any matter on which the information is based (including but not limited to loss or damage arising as a result of reliance by recipients on the information or any part of it). Any liabilities are hereby expressly disclaimed.

**Project Ireland 2040**  
Building Ireland's Future

| Rev | Date       | Drn | Chk'd | App'd | Description                 |
|-----|------------|-----|-------|-------|-----------------------------|
| M01 | 27/01/2023 | GMt | CMG   | DC    | ISSUE FOR PHASE 4: PLANNING |

**NTA**  
Údarás Náisiúnta Iompair  
National Transport Authority

**ARUP**

Client: **NTA**  
Engineering Designer: **ARUP**

Date: 27/01/2023  
Scale: 1:500 @ A1, 1:1000 @ A3  
Drawn: GMt, Checked: CMG, Approved: DC

Project Code: BCIDC, Originator Code: ARP, QMS Code: 268401-00

Programme Title: **BUSCONNECTS DUBLIN CORE BUS CORRIDORS INFRASTRUCTURE WORKS**

Drawing Title: **TEMPLEOGUE / RATHFARNHAM TO CITY CENTRE CORE BUS CORRIDOR SCHEME MAINLINE PLAN AND PROFILE**

Drawing File Name: BCIDC-ARP-GEO\_HV-1172\_ML\_00-DR-CR-0001  
Sheet Number: 17 of 38  
Status: A  
Rev: M01



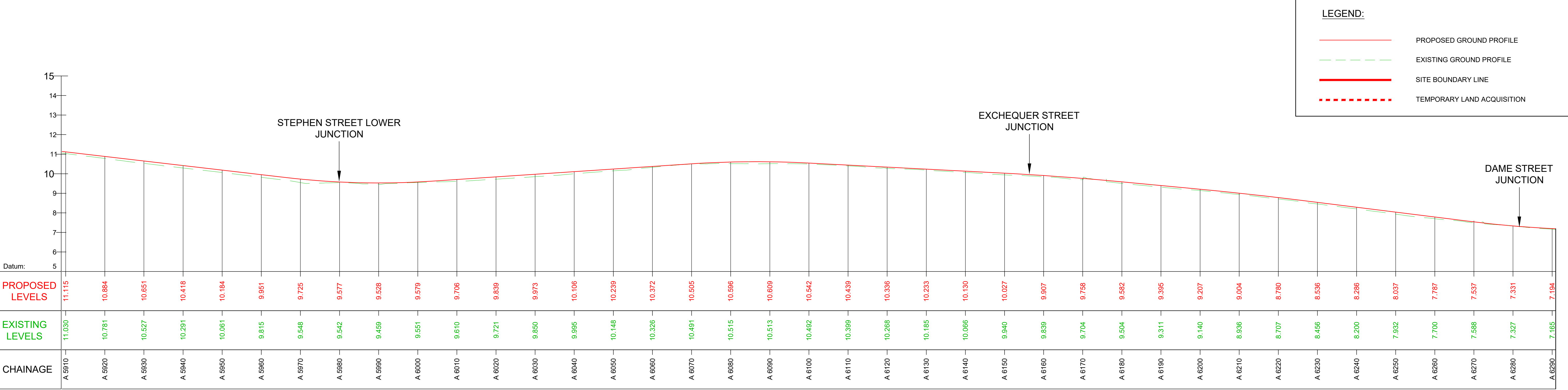
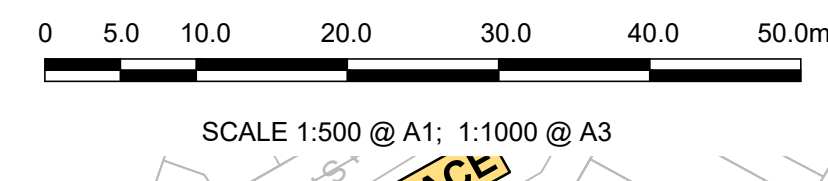
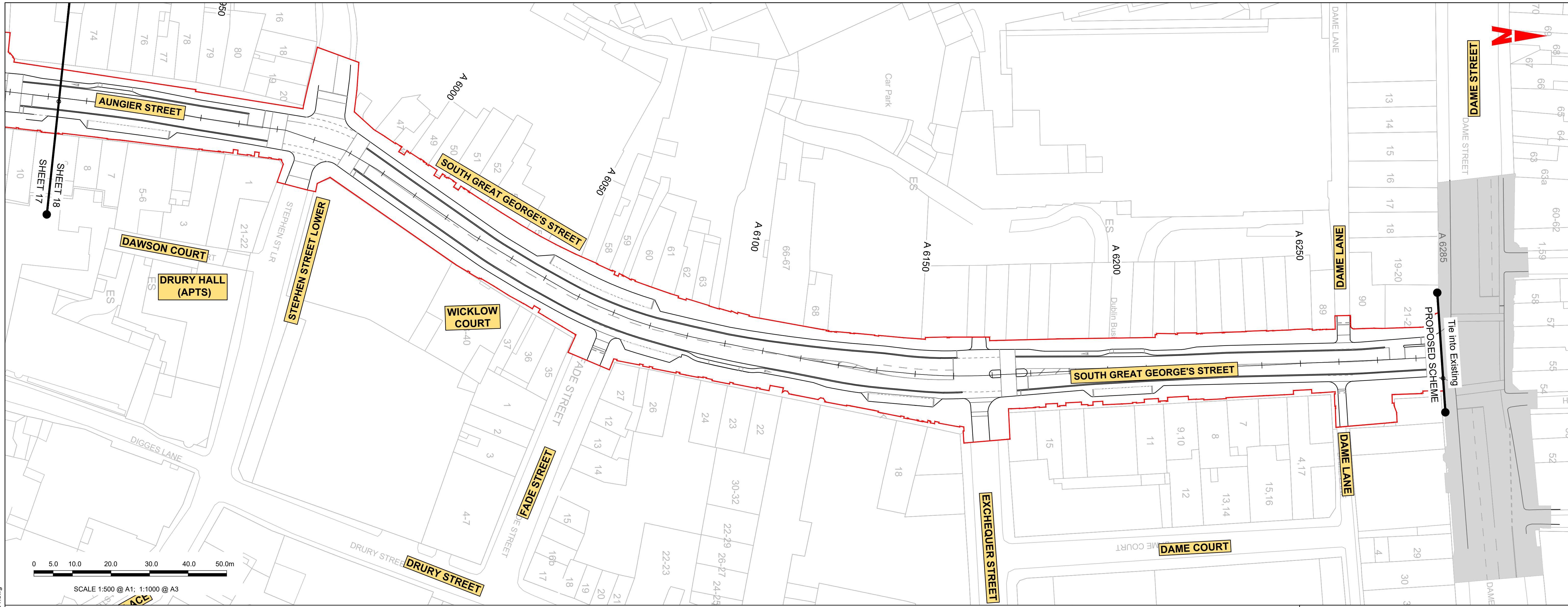

GEO\_HV-0012\_ML\_01-M3-CR-001-A03 LONGITUDINAL SECTION  
SCALE: H 1:500, V 1:100

**Disclaimer**  
 a. © National Transport Authority (NTA) 2022. This drawing is confidential and the copyright in it is owned by NTA. This drawing must not be either loaned, copied or otherwise reproduced in whole or in part or used for any purpose without the prior permission of NTA.  
 b. This drawing is to be used for the design element identified in the titleblock. Other information shown is to be considered indicative only. The drawing is to be read in conjunction with all other relevant design drawings.  
 c. O.S. data used for plans are printed under © Ordnance Survey Ireland Government of Ireland. All rights reserved. Licence Number 2022/OSI\_NMA\_180 National Transport Authority. All elevations are in metres and relate to OSI Geoid Model (OSGM15) Mean Head. All Co-ordinates are in Irish Transverse Mercator Grid (ITM) as defined by OSI active local GPS station.  
 d. Information concerning the position of apparatus shown on this drawing is based on drawings supplied by the utility owners and/or the utility works contractor, whilst every care has been taken in the preparation of this drawing, positions should be taken as approximate and are intended for general guidance only and no representation is made by the NTA as to the accuracy, completeness, sufficiency or otherwise of this drawing and the position of the apparatus. The information contained herein does not purport to be comprehensive or final as the apparatus is subject to being altered and/or superceded. Recipients should not rely on this information. Any liabilities are hereby expressly disclaimed.  
 e. The information contained herein has been provided by the NTA but does not purport to be comprehensive or final. Recipients should not rely on the information. Neither the NTA nor any of its directors, officers, employees, agents, stakeholders or advisers make any representation or warranty as to, or accept any liability or responsibility in relation to, the adequacy, accuracy, reasonableness or completeness of the information provided as part of this document or any matter on which the information is based (including but not limited to loss or damage arising as a result of reliance by recipients on the information or any part of it). Any liabilities are hereby expressly disclaimed.



| Rev | Date       | Drn | Chk'd | App'd | Description                 |
|-----|------------|-----|-------|-------|-----------------------------|
| M01 | 27/01/2023 | GMt | CMG   | DC    | ISSUE FOR PHASE 4: PLANNING |

Client: **NTA**  
 Údarás Náisiúnta Iompair  
 National Transport Authority

Engineering Designer: **ARUP**

Date: 27/01/2023  
 Scale: 1:500 @ A1, 1:1000 @ A3  
 Drawn: GMt, Checked: CMG, Approved: DC

Project Code: BCIDC, Originator Code: ARP, QMS Code: 268401-00

|  |                        |           |          |
|--|------------------------|-----------|----------|
| Programme Title: <b>BUSCONNECTS DUBLIN CORE BUS CORRIDORS INFRASTRUCTURE WORKS</b>                               |                        |           |          |
| Drawing Title: <b>TEMPLEOGUE / RATHFARNHAM TO CITY CENTRE CORE BUS CORRIDOR SCHEME MAINLINE PLAN AND PROFILE</b> |                        |           |          |
| Drawing File Name: BCIDC-ARP-GEO_HV-1182_ML_00-DR-CR-0001  | Sheet Number: 18 of 38 | Status: A | Rev: M01 |



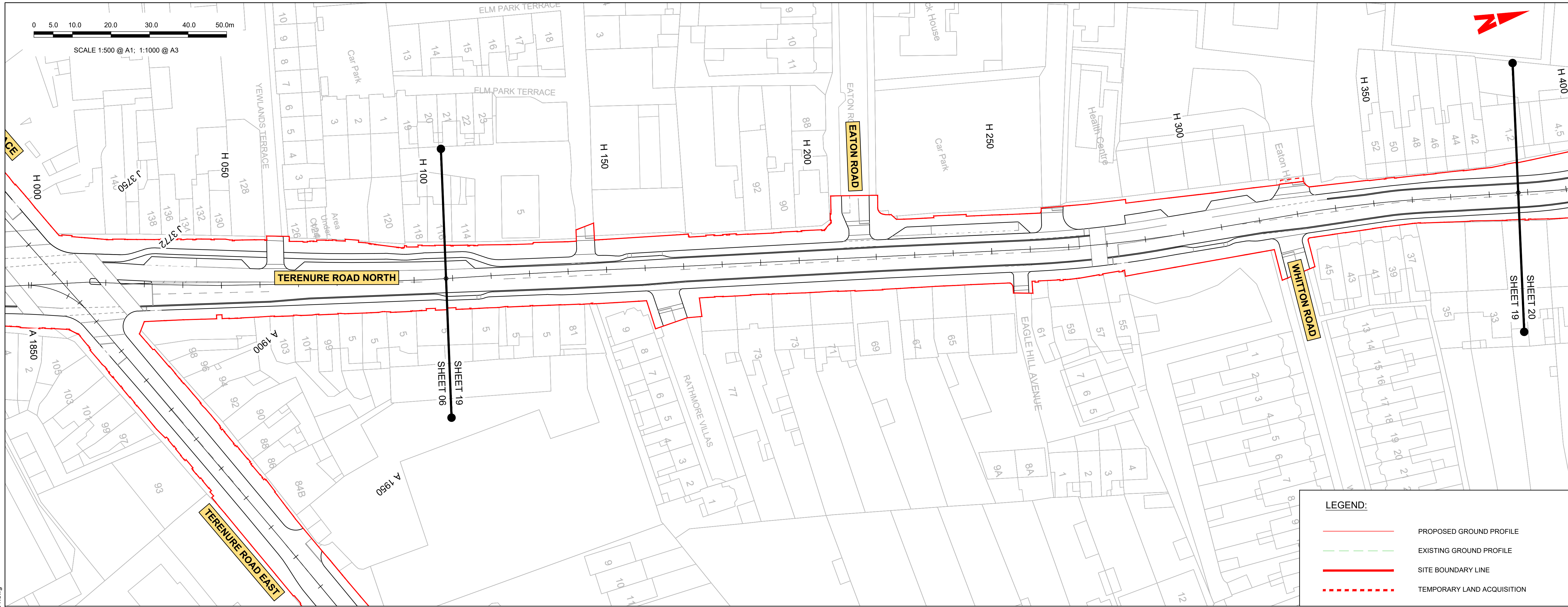

**LEGEND:**

- PROPOSED GROUND PROFILE
- - - EXISTING GROUND PROFILE
- SITE BOUNDARY LINE
- - - - - TEMPORARY LAND ACQUISITION

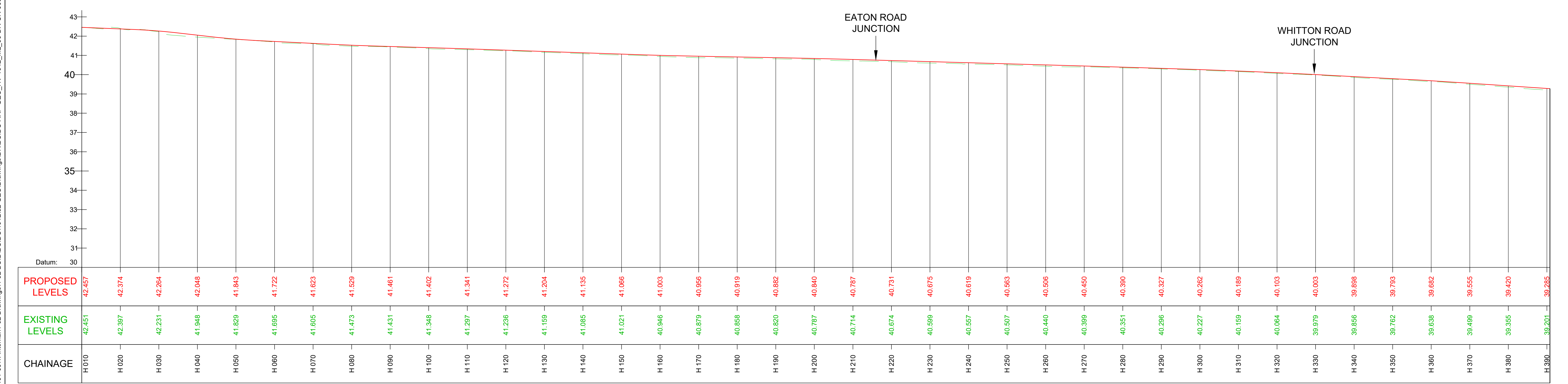

GEO\_HV-0012\_ML\_01-M3-CR-0001-A04 LONGITUDINAL SECTION  
SCALE: H 1:500, V 1:100

**Disclaimer**

a. © National Transport Authority (NTA) 2022. This drawing is confidential and the copyright in it is owned by NTA. This drawing must not be either loaned, copied or otherwise reproduced in whole or in part or used for any purpose without the prior permission of NTA.

b. This drawing is to be used for the design element identified in the titleblock. Other information shown is to be considered indicative only. The drawing is to be read in conjunction with all other relevant design drawings.

c. O.S. data used for plans are printed under © Ordnance Survey Ireland Government of Ireland. All rights reserved. Licence Number 2022/OSI\_NMA\_180 National Transport Authority. All elevations are in metres and relate to OSI Geoid Model (OSGM15) Mean Head. All Co-ordinates are in Irish Transverse Mercator Grid (ITM) as defined by OSI active local GPS station.

d. Information concerning the position of apparatus shown on this drawing is based on drawings supplied by the utility owners and/or the utility works contractor, whilst every care has been taken in the preparation of this drawing, positions should be taken as approximate and are intended for general guidance only and no representation is made by the NTA as to the accuracy, completeness, sufficiency or otherwise of this drawing and the apparatus is subject to being altered and/or superseded. Recipients should not rely on this information. Any liabilities are hereby expressly disclaimed.

e. The information contained herein has been provided by the NTA but does not purport to be comprehensive or final. Recipients should not rely on the information. Neither the NTA nor any of its directors, officers, employees, agents, stakeholders or advisers make any representation or warranty as to, or accept any liability or responsibility in relation to, the adequacy, accuracy, reasonableness or completeness of the information provided as part of this document or any matter on which the information is based (including but not limited to loss or damage arising as a result of reliance by recipients on the information or any part of it). Any liabilities are hereby expressly disclaimed.

| Rev | Date       | Drn  | Chk'd | App'd | Description                 |
|-----|------------|------|-------|-------|-----------------------------|
| M01 | 27/01/2023 | GMtC | CMG   | DC    | ISSUE FOR PHASE 4: PLANNING |

Client: **NTA**  
Údarás Náisiúnta Iompair  
National Transport Authority

Engineering Designer: **ARUP**

Date: 27/01/2023 | Scale: 1:500 @ A1, 1:1000 @ A3 | Drawn: GMtC | Checked: CMG | Approved: DC

Project Code: BCIDC | Originator Code: ARP | QMS Code: 268401-00

Programme Title: **BUSCONNECTS DUBLIN CORE BUS CORRIDORS INFRASTRUCTURE WORKS**

Drawing Title: TEMPLEOGUE / RATHFARNHAM TO CITY CENTRE CORE BUS CORRIDOR SCHEME MAINLINE PLAN AND PROFILE

|   |                        |           |          |
|---|------------------------|-----------|----------|
| Drawing File Name: BCIDC-ARP-GEO_HV-1192_ML_00-DR-CR-0001 | Sheet Number: 19 of 38 | Status: A | Rev: M01 |
|---|------------------------|-----------|----------|





SCALE 1:500 @ A1; 1:1000 @ A3

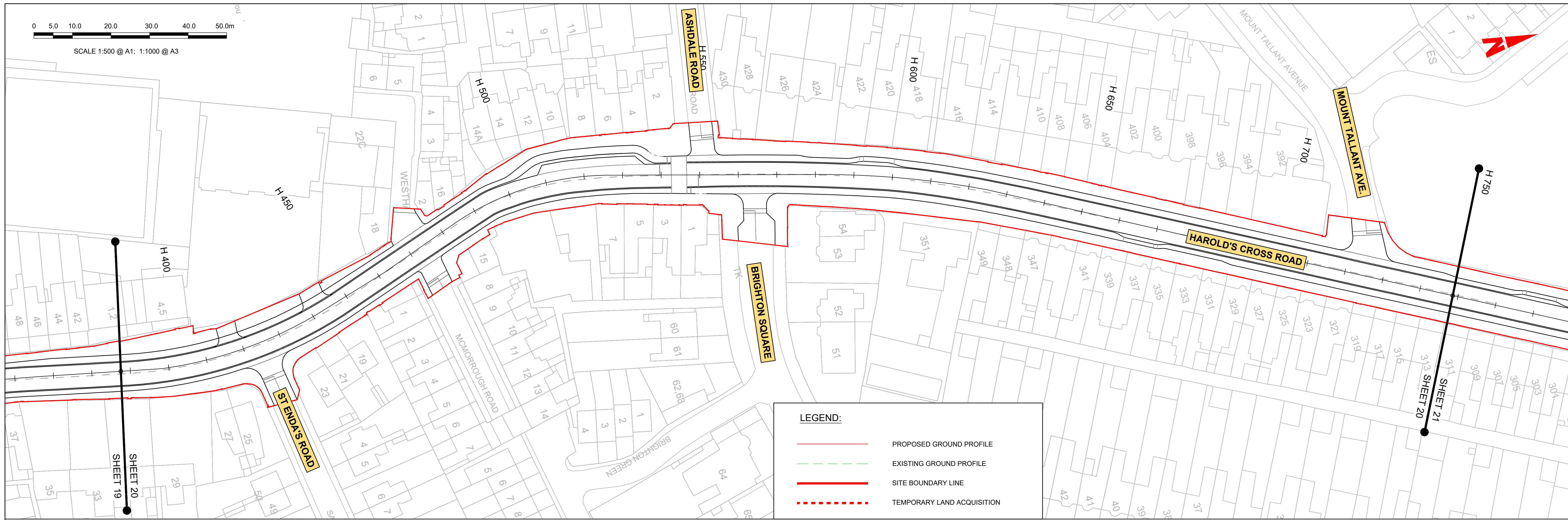

**LEGEND:**

- PROPOSED GROUND PROFILE
- - - EXISTING GROUND PROFILE
- = SITE BOUNDARY LINE
- - - - TEMPORARY LAND ACQUISITION

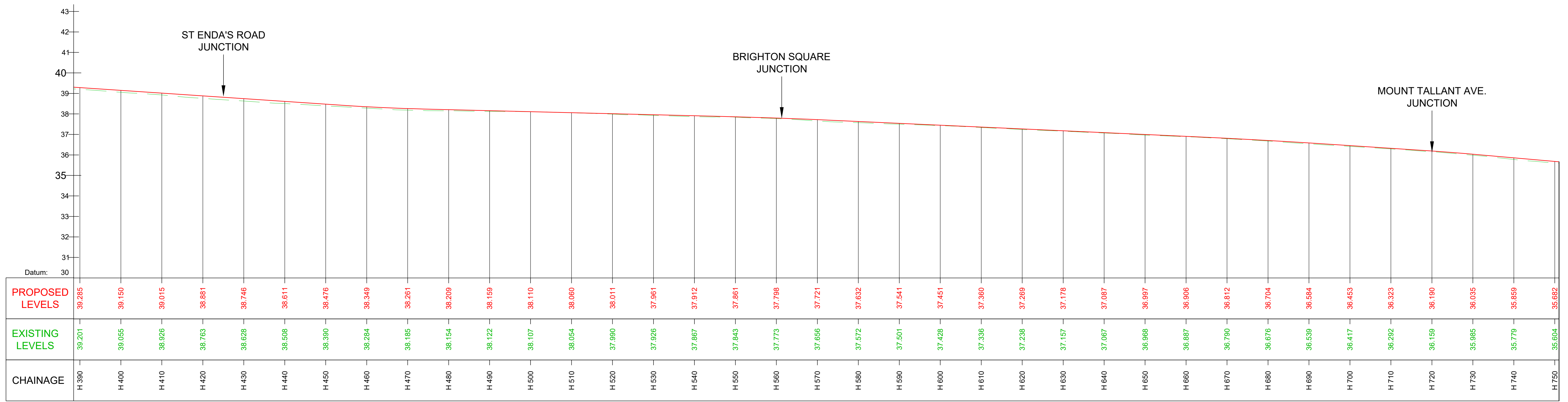

GEO\_HV-0012\_ML\_01-M3-CR-0001-A04 LONGITUDINAL SECTION  
SCALE: H 1:500, V 1:100

**Disclaimer**

a. © National Transport Authority (NTA) 2022. This drawing is confidential and the copyright in it is owned by NTA. This drawing must not be either loaned, copied or otherwise reproduced in whole or in part or used for any purpose without the prior permission of NTA.

b. This drawing is to be used for the design element identified in the titleblock. Other information shown is to be considered indicative only. The drawing is to be read in conjunction with all other relevant design drawings.

c. O.S. data used for plans are printed under © Ordnance Survey Ireland Government of Ireland. All rights reserved. Licence Number 2022/OSI\_NMA\_180 National Transport Authority. All elevations are in metres and relate to OSI Geoid Model (OSGM15) Mean Head. All Co-ordinates are in Irish Transverse Mercator Grid (ITM) as defined by OSI active local GPS station.

d. Information concerning the position of apparatus shown on this drawing is based on drawings supplied by the utility owners and/or the utility works contractor, whilst every care has been taken in the preparation of this drawing, positions should be taken as approximate and are intended for general guidance only and no representation is made by the NTA as to the accuracy, completeness, sufficiency or otherwise of this drawing and the position of the apparatus. The information contained herein does not purport to be comprehensive or final as the apparatus is subject to being altered and/or superseded. Recipients should not rely on this information. Any liabilities are hereby expressly disclaimed.

e. The information contained herein has been provided by the NTA but does not purport to be comprehensive or final. Recipients should not rely on the information. Neither the NTA nor any of its directors, officers, employees, agents, stakeholders or advisers make any representation or warranty as to, or accept any liability or responsibility in relation to, the adequacy, accuracy, reasonableness or completeness of the information provided as part of this document or any matter on which the information is based (including but not limited to loss or damage arising as a result of reliance by recipients on the information or any part of it). Any liabilities are hereby expressly disclaimed.

**Project Ireland 2040**  
Building Ireland's Future

| Rev | Date       | Drn  | Chk'd | App'd | Description                 |
|-----|------------|------|-------|-------|-----------------------------|
| M01 | 27/01/2023 | GMcT | CMG   | DC    | ISSUE FOR PHASE 4: PLANNING |

Client: **NTA**  
Údarás Náisiúnta Iompair  
National Transport Authority

Engineering Designer: **ARUP**

Date: 27/01/2023 | Scale: 1:500 @ A1, 1:1000 @ A3 | Drawn: GMcT | Checked: CMG | Approved: DC

Project Code: BCIDC | Originator Code: ARP | QMS Code: 268401-00

Programme Title: **BUSCONNECTS DUBLIN CORE BUS CORRIDORS INFRASTRUCTURE WORKS**

Drawing Title: TEMPLEOGUE / RATHFARNHAM TO CITY CENTRE CORE BUS CORRIDOR SCHEME MAINLINE PLAN AND PROFILE

Drawing File Name: BCIDC-ARP-GEO\_HV-1202\_ML\_00-DR-CR-0001 | Sheet Number: 20 of 38 | Status: A | Rev: M01

DO NOT SCALE USE FIGURED DIMENSIONS ONLY

\\global\europa\dublin\jobs\268401-0014\_Interna\4-02 Drawings\4-02 BCIDC\01202 GEO\Drawings\DRIB\CIDC-ARP-GEO\_HV-1012\_ML\_00-DR-CR-0001.dwg



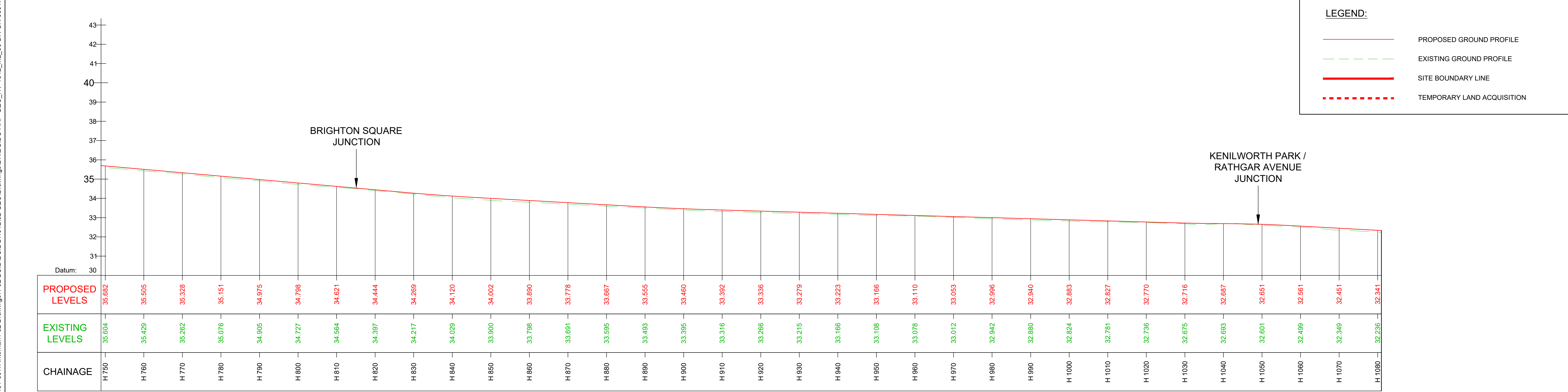
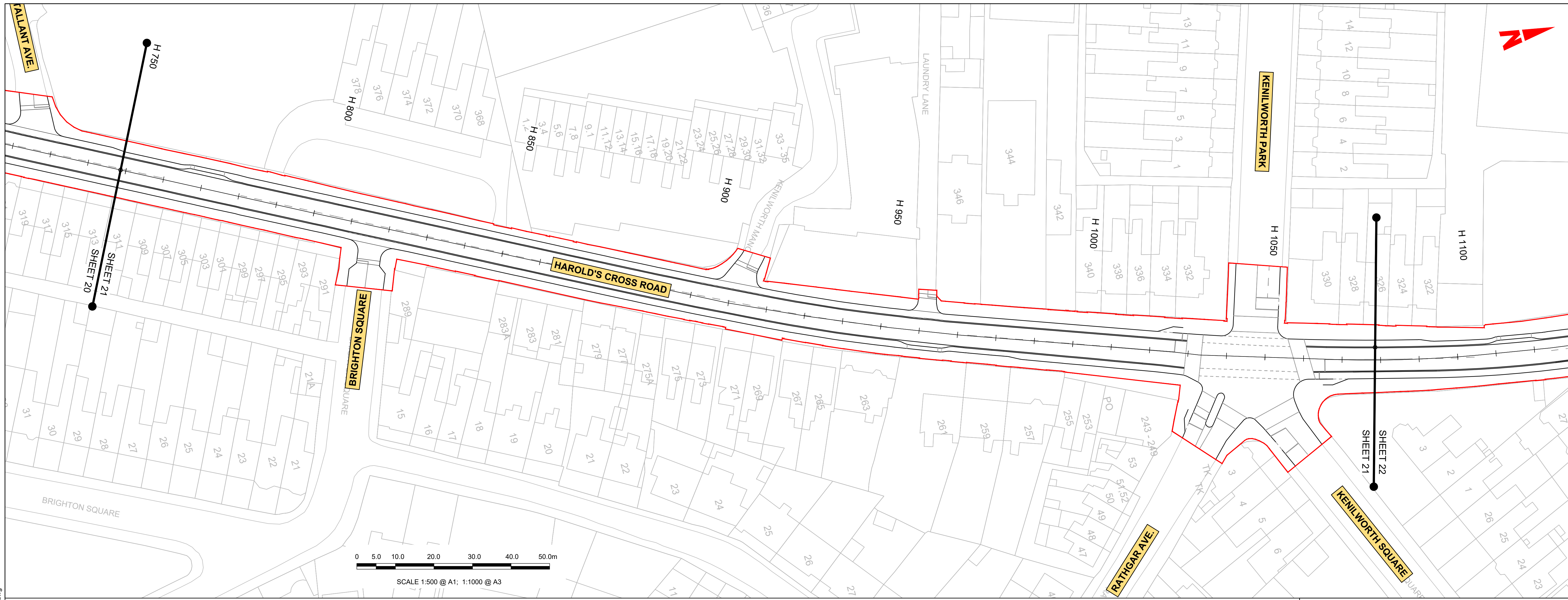

**LEGEND:**

- PROPOSED GROUND PROFILE
- EXISTING GROUND PROFILE
- SITE BOUNDARY LINE
- TEMPORARY LAND ACQUISITION

GEO\_HV-0012\_ML\_01-M3-CR-0001-A04 LONGITUDINAL SECTION  
SCALE: H 1:500, V 1:100

**Disclaimer**  
 a. © National Transport Authority (NTA) 2022. This drawing is confidential and the copyright in it is owned by NTA. This drawing must not be either loaned, copied or otherwise reproduced in whole or in part or used for any purpose without the prior permission of NTA.  
 b. This drawing is to be used for the design element identified in the titleblock. Other information shown is to be considered indicative only. The drawing is to be read in conjunction with all other relevant design drawings.  
 c. O.S. data used for plans are printed under © Ordnance Survey Ireland Government of Ireland. All rights reserved. Licence Number 2022/OSI\_NMA\_180 National Transport Authority. All elevations are in metres and relate to OSI Geoid Model (OSGM15) Mean Head. All Co-ordinates are in Irish Transverse Mercator Grid (ITM) as defined by OSI active local GPS station.  
 d. Information concerning the position of apparatus shown on this drawing is based on drawings supplied by the utility owners and/or the utility works contractor, whilst every care has been taken in the preparation of this drawing, positions should be taken as approximate and are intended for general guidance only and no representation is made by the NTA as to the accuracy, completeness, sufficiency or otherwise of this drawing and the position of the apparatus. The information contained herein does not purport to be comprehensive or final as the apparatus is subject to being altered and/or superceded. Recipients should not rely on this information. Any liabilities are hereby expressly disclaimed.  
 e. The information contained herein has been provided by the NTA but does not purport to be comprehensive or final. Recipients should not rely on the information. Neither the NTA nor any of its directors, officers, employees, agents, stakeholders or advisers make any representation or warranty as to, or accept any liability or responsibility in relation to, the adequacy, accuracy, reasonableness or completeness of the information provided as part of this document or any matter on which the information is based (including but not limited to loss or damage arising as a result of reliance by recipients on the information or any part of it). Any liabilities are hereby expressly disclaimed.

| Rev | Date       | Drn | Chk'd | App'd | Description                 |
|-----|------------|-----|-------|-------|-----------------------------|
| M01 | 27/01/2023 | GMt | CMG   | DC    | ISSUE FOR PHASE 4: PLANNING |

Client: **NTA**  
 Údarás Náisiúnta Iompair  
 National Transport Authority

Engineering Designer: **ARUP**

Date: 27/01/2023 | Scale: 1:500 @ A1, 1:1000 @ A3 | Drawn: GMt | Checked: CMG | Approved: DC

Project Code: BCIDC | Originator Code: ARP | QMS Code: 268401-00

Programme Title: **BUSCONNECTS DUBLIN CORE BUS CORRIDORS INFRASTRUCTURE WORKS**

Drawing Title: **TEMPLEOGUE / RATHFARNHAM TO CITY CENTRE CORE BUS CORRIDOR SCHEME MAINLINE PLAN AND PROFILE**

|   |                        |           |          |
|---|------------------------|-----------|----------|
| Drawing File Name: BCIDC-ARP-GEO_HV-1212_ML_00-DR-CR-0001 | Sheet Number: 21 of 38 | Status: A | Rev: M01 |
|---|------------------------|-----------|----------|



0 50 100 200 300 400 500m

SCALE 1:500 @ A1; 1:1000 @ A3

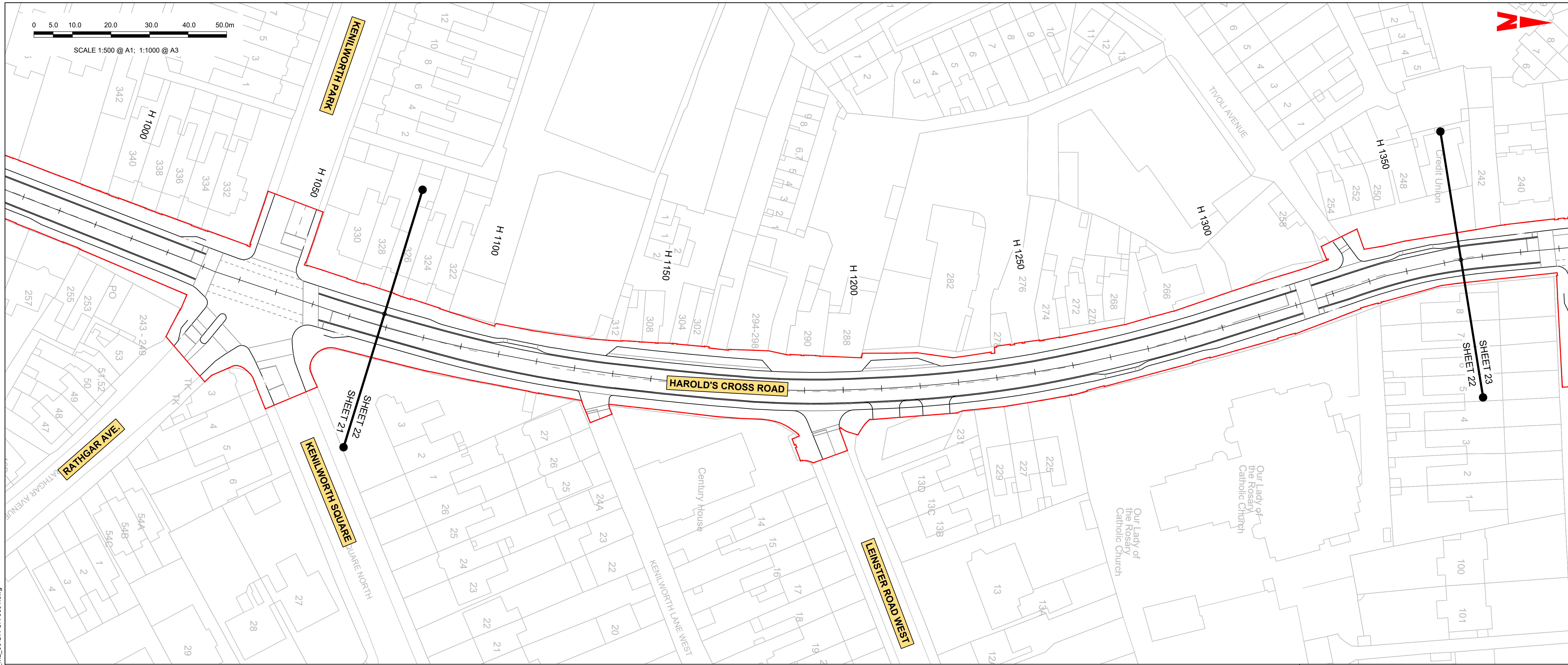

**LEGEND:**

- PROPOSED GROUND PROFILE
- - - EXISTING GROUND PROFILE
- - - SITE BOUNDARY LINE
- - - - - TEMPORARY LAND ACQUISITION

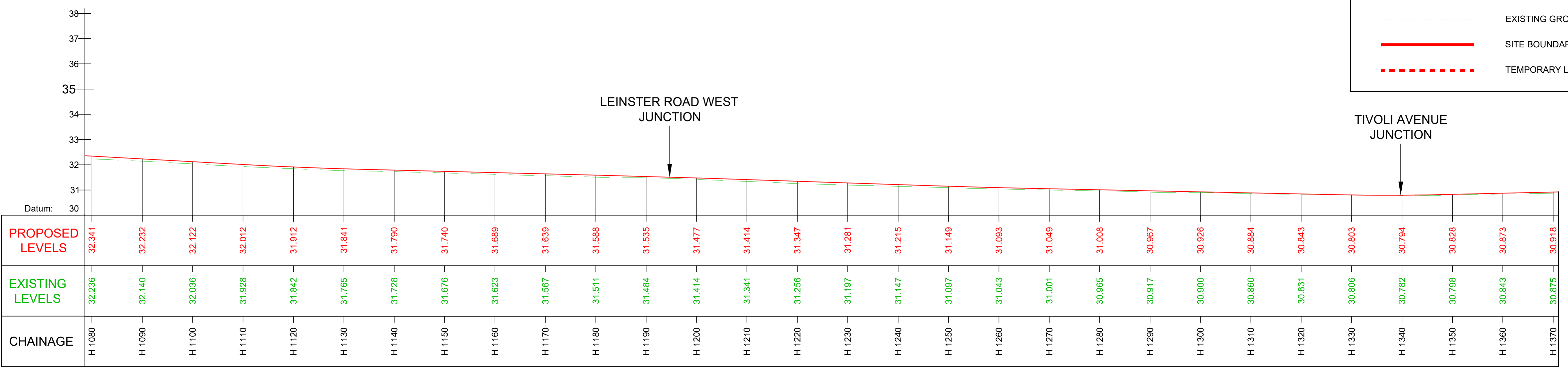

GEO\_HV-0012\_ML\_01-M3-CR-001-A04 LONGITUDINAL SECTION  
SCALE: H 1:500, V 1:100

**Disclaimer**  
 a. © National Transport Authority (NTA) 2022. This drawing is confidential and the copyright in it is owned by NTA. This drawing must not be either loaned, copied or otherwise reproduced in whole or in part or used for any purpose without the prior permission of NTA.  
 b. This drawing is to be used for the design element identified in the titleblock. Other information shown is to be considered indicative only. The drawing is to be read in conjunction with all other relevant design drawings.  
 c. O.S. data used for plans are printed under © Ordnance Survey Ireland Government of Ireland. All rights reserved. Licence Number 2022/OSI\_NMA\_180 National Transport Authority. All elevations are in metres and relate to OSI Geoid Model (OSGM15) Mean Head. All Co-ordinates are in Irish Transverse Mercator Grid (ITM) as defined by OSI active local GPS station.  
 d. Information concerning the position of apparatus shown on this drawing is based on drawings supplied by the utility owners and/or the utility works contractor, whilst every care has been taken in the preparation of this drawing, positions should be taken as approximate and are intended for general guidance only and no representation is made by the NTA as to the accuracy, completeness, sufficiency or reliability of this drawing and the position of the apparatus. The information contained herein does not purport to be comprehensive or final as the apparatus is subject to being altered and/or superceded. Recipients should not rely on this information. Any liabilities are hereby expressly disclaimed.

The information contained herein has been provided by the NTA but does not purport to be comprehensive or final. Recipients should not rely on the information. Neither the NTA nor any of its directors, officers, employees, agents, stakeholders or advisers make any representation or warranty as to, or accept any liability or responsibility in relation to, the adequacy, accuracy, reasonableness or completeness of the information provided as part of this document or any matter on which the information is based (including but not limited to loss or damage arising as a result of reliance by recipients on the information or any part of it). Any liabilities are hereby expressly disclaimed.

Rev M01 Date 27/01/2023 Drn GMt Chk'd CMG App'd DC Description ISSUE FOR PHASE 4: PLANNING



|                      |  |                                 |
|----------------------|--|---------------------------------|
| Client               | NTA<br>Údaráis Náisiúnta Iompair<br>National Transport Authority |                                 |
| Date                 | 27/01/2023   | Scale 1:500 @ A1<br>1:1000 @ A3 |
| Project Code         | BCIDC  | Originator Code ARP             |
| Engineering Designer | ARUP   |                                 |
| Drawn                | GMt  | Checked CMG                     |
| Approved             | DC   |                                 |
| QMS Code             | 268401-00  |                                 |

|  |  |              |          |
|--|--|--------------|----------|
| Programme Title<br><b>BUSCONNECTS DUBLIN<br/>CORE BUS CORRIDORS INFRASTRUCTURE WORKS</b>                       |  |              |          |
| Drawing Title<br>TEMPLEOGUE / RATHFARNHAM TO CITY CENTRE CORE BUS CORRIDOR SCHEME<br>MAINLINE PLAN AND PROFILE |  |              |          |
| Drawing File Name  | BCIDC-ARP-GEO_HV-1222_ML_00-DR-CR-0001 | Sheet Number | 22 of 38 |
| Status   | A                                      | Rev          | M01      |

DO NOT SCALE USE FIGURED DIMENSIONS ONLY

I:\global\europa\dublin\jobs\268401-0014\_Interna\4-02 Drawings\4-02 BCID\BCID\101202 GEO\Drawings\DRIB\CIDC-ARP-GEO\_HV-1012\_ML\_00-DR-CR-0001.dwg



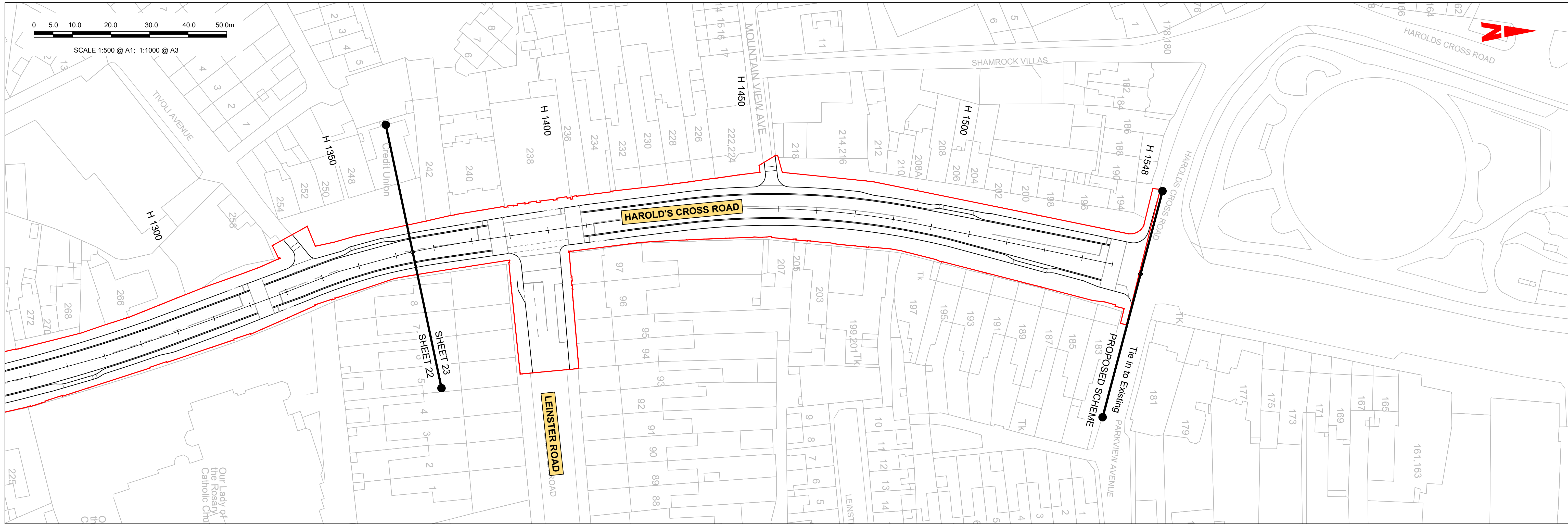

**LEGEND:**

|  |                            |
|--|----------------------------|
|  | PROPOSED GROUND PROFILE    |
|  | EXISTING GROUND PROFILE    |
|  | SITE BOUNDARY LINE         |
|  | TEMPORARY LAND ACQUISITION |

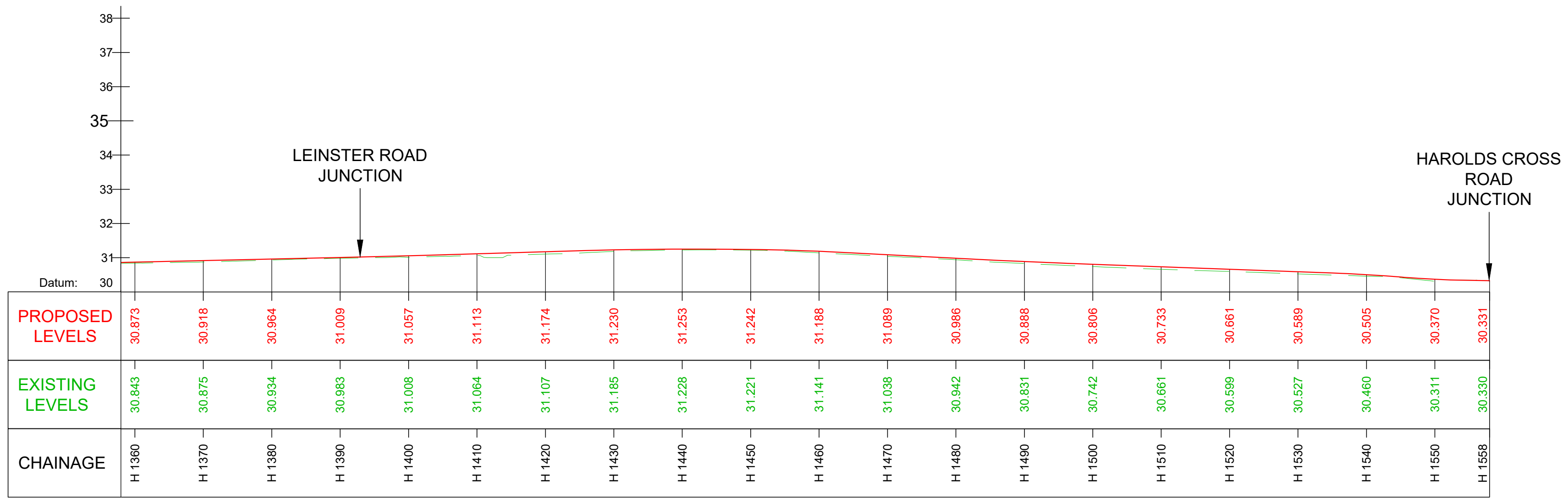



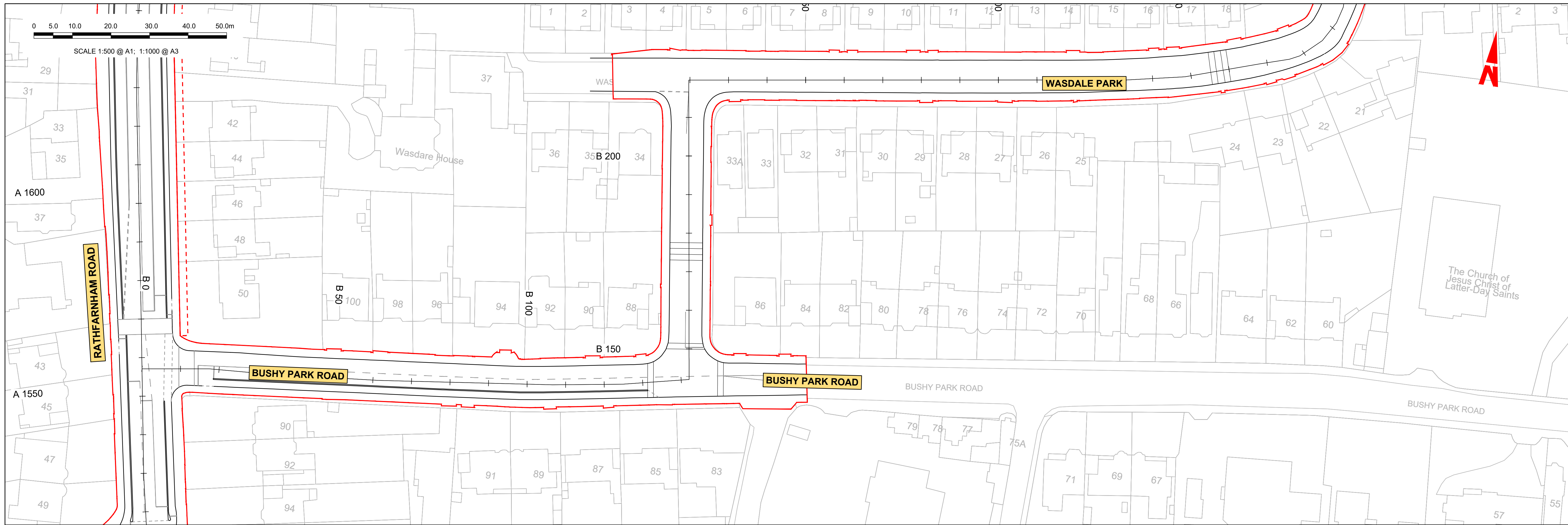

**LEGEND:**

- PROPOSED GROUND PROFILE
- - - EXISTING GROUND PROFILE
- SITE BOUNDARY LINE
- - - - - TEMPORARY LAND ACQUISITION

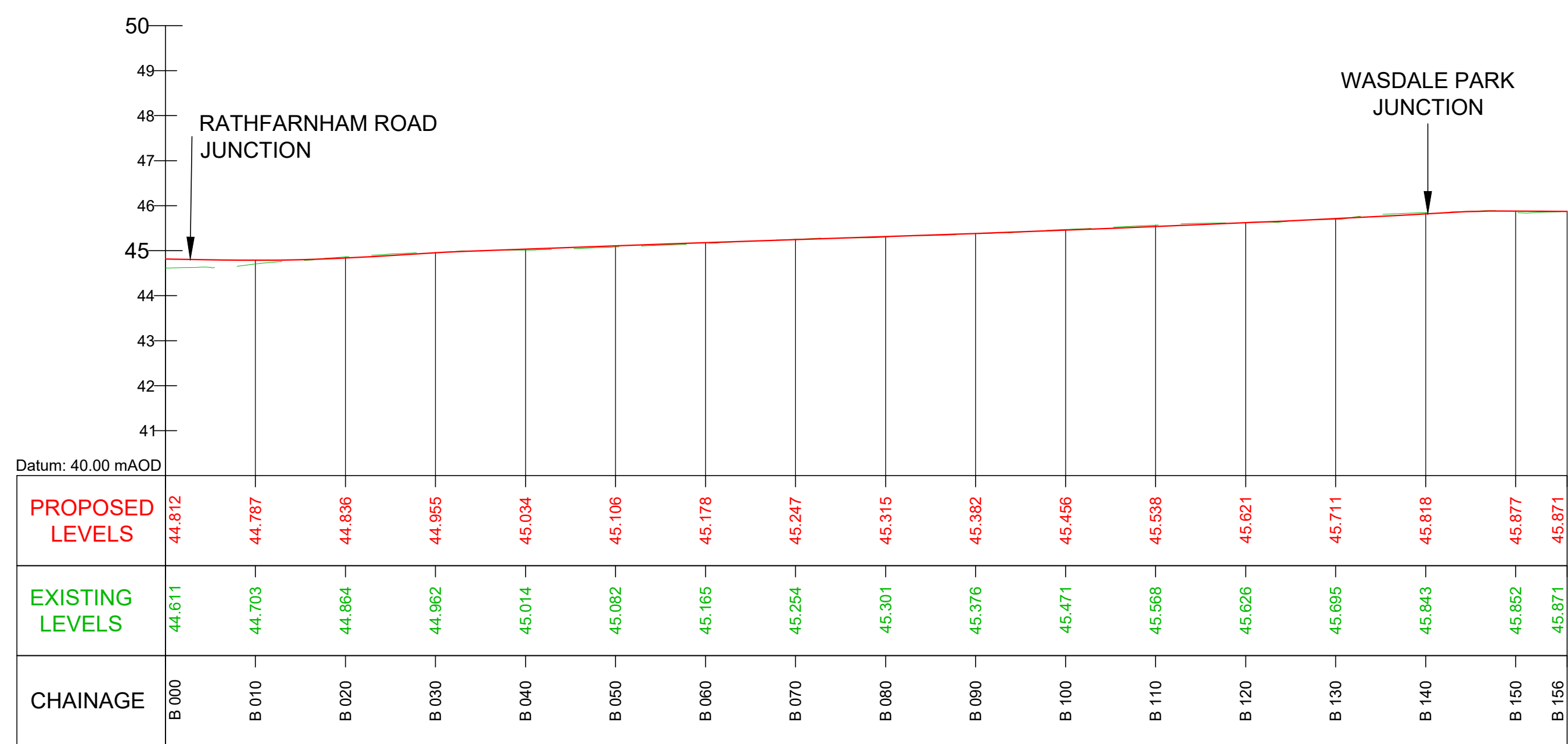

GEO\_HV-0012\_SR\_01-M3-CR-0001-A08 LONGITUDINAL SECTION  
SCALE: H 1:500, V 1:100

**Disclaimer**  
 a. © National Transport Authority (NTA) 2022. This drawing is confidential and the copyright in it is owned by NTA. This drawing must not be either loaned, copied or otherwise reproduced in whole or in part or used for any purpose without the prior permission of NTA.  
 b. This drawing is to be used for the design element identified in the titleblock. Other information shown is to be considered indicative only. The drawing is to be read in conjunction with all other relevant design drawings.  
 c. O.S. data used for plans are printed under © Ordnance Survey Ireland Government of Ireland. All rights reserved. Licence Number 2022/OSI\_NMA\_180 National Transport Authority. All elevations are in metres and relate to OSI Geoid Model (OSGM15) Mean Head. All Co-ordinates are in Irish Transverse Mercator Grid (ITM) as defined by OSI active local GPS station.  
 d. Information concerning the position of apparatus shown on this drawing is based on drawings supplied by the utility owners and/or the utility works contractor, whilst every care has been taken in the preparation of this drawing, positions should be taken as approximate and are intended for general guidance only and no representation is made by the NTA as to the accuracy, completeness, sufficiency or otherwise of this drawing and the position of the apparatus. The information contained herein does not purport to be comprehensive or final as the apparatus is subject to being altered and/or superceded. Recipients should not rely on this information. Any liabilities are hereby expressly disclaimed.  
 e. The information contained herein has been provided by the NTA but does not purport to be comprehensive or final. Recipients should not rely on the information. Neither the NTA nor any of its directors, officers, employees, agents, stakeholders or advisers make any representation or warranty as to, or accept any liability or responsibility in relation to, the adequacy, accuracy, reasonableness or completeness of the information provided as part of this document or any matter on which the information is based (including but not limited to loss or damage arising as a result of reliance by recipients on the information or any part of it). Any liabilities are hereby expressly disclaimed.

| Rev | Date       | Drn  | Chk'd | App'd | Description                 |
|-----|------------|------|-------|-------|-----------------------------|
| M01 | 27/01/2023 | GMcT | CMG   | DC    | ISSUE FOR PHASE 4: PLANNING |

|              |                           |           |         |          |
|--------------|---------------------------|-----------|---------|----------|
|              |                           |           |         |          |
| Date         | Scale                     | Drawn     | Checked | Approved |
| 27/01/2023   | 1:500 @ A1<br>1:1000 @ A3 | GMcT      | CMG     | DC       |
| Project Code | Originator Code           | QMS Code  |         |          |
| BCIDC        | ARP                       | 268401-00 |         |          |

|   |              |        |     |
|---|--------------|--------|-----|
| <b>Programme Title</b><br><b>BUSCONNECTS DUBLIN</b><br><b>CORE BUS CORRIDORS INFRASTRUCTURE WORKS</b>                 |              |        |     |
| <b>Drawing Title</b><br>TEMPLEOGUE / RATHFARNHAM TO CITY CENTRE CORE BUS CORRIDOR SCHEME<br>MAINLINE PLAN AND PROFILE |              |        |     |
| Drawing File Name   | Sheet Number | Status | Rev |
| BCIDC-ARP-GEO_HV-1242_ML_00-DR-CR-0001  | 24 of 38     | A      | M01 |

DO NOT SCALE USE FIGURED DIMENSIONS ONLY

\\global\europa\dublin\jobs\268401-0014 - Internal\4-02 Drawings\4-02 BCID\BCID\1012\02 GEO\Drawings\DR\BCIDC-ARP-GEO\_HV-1012\_ML\_00-DR-CR-0001.dwg



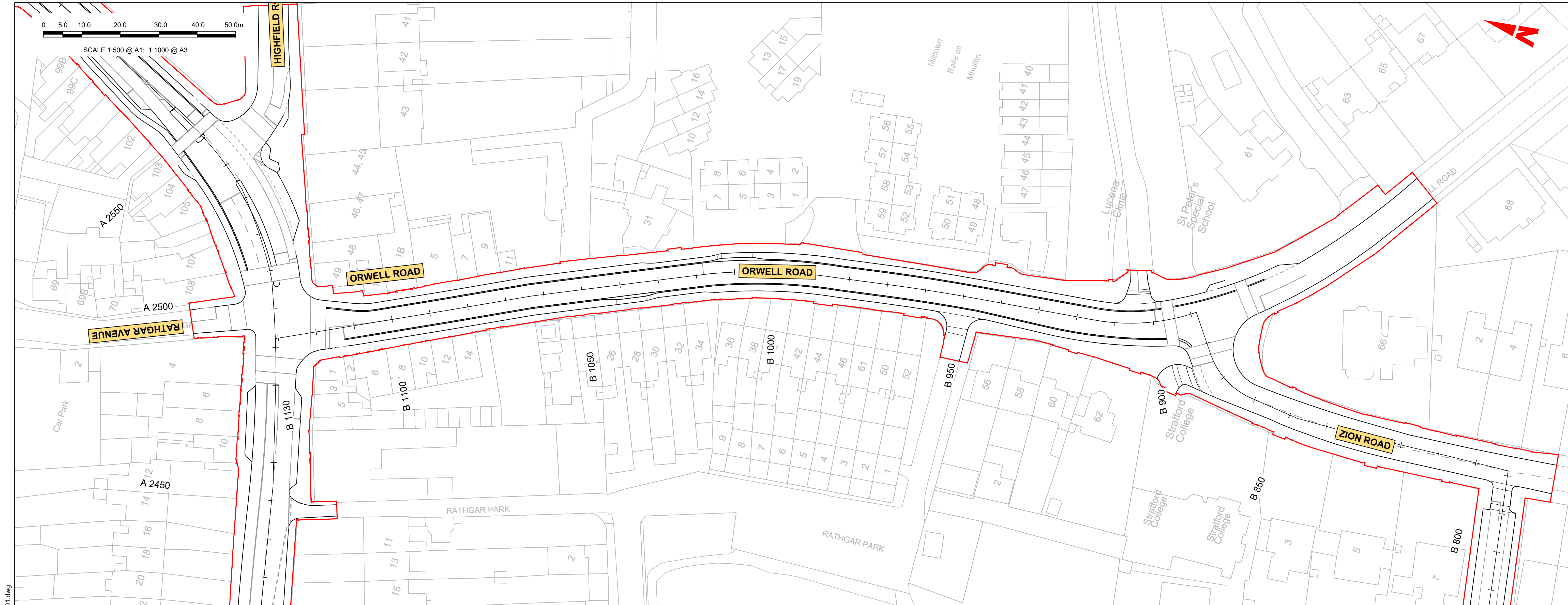

\global\europa\dublin\jobs\268401-0014\_Intemat4-02 Drawings\4-02 BCID\BCID\1012\02 GEO\Drawings\DRIB\CIDC-ARP-GEO\_HV-1012\_ML\_00-DR-CR-0001.dwg

**LEGEND:**

- PROPOSED GROUND PROFILE
- - - EXISTING GROUND PROFILE
- SITE BOUNDARY LINE
- - - - - TEMPORARY LAND ACQUISITION

|                        | TERENURE ROAD EAST JUNCTION | ZION ROAD JUNCTION |
|------------------------|-----------------------------|--------------------|
| <b>PROPOSED LEVELS</b> | 42.670                      | 42.507             |
| <b>EXISTING LEVELS</b> | 42.641                      | 42.488             |
| <b>CHAINAGE</b>        | B 1130                      | B 880              |

| Chainage | Proposed Level (m) | Existing Level (m) |
|----------|--------------------|--------------------|
| B 1130   | 42.670             | 42.641             |
| B 1120   | 42.507             | 42.488             |
| B 1110   | 42.436             | 42.456             |
| B 1100   | 42.435             | 42.425             |
| B 1090   | 42.438             | 42.371             |
| B 1080   | 42.441             | 42.373             |
| B 1070   | 42.444             | 42.396             |
| B 1060   | 42.463             | 42.446             |
| B 1050   | 42.516             | 42.503             |
| B 1040   | 42.587             | 42.577             |
| B 1030   | 42.658             | 42.645             |
| B 1020   | 42.729             | 42.725             |
| B 1010   | 42.800             | 42.797             |
| B 1000   | 42.871             | 42.875             |
| B 990    | 42.942             | 42.941             |
| B 980    | 43.011             | 43.014             |
| B 970    | 43.065             | 43.060             |
| B 960    | 43.106             | 43.111             |
| B 950    | 43.145             | 43.148             |
| B 940    | 43.150             | 43.130             |
| B 930    | 43.128             | 43.102             |
| B 920    | 43.106             | 43.081             |
| B 910    | 43.081             | 43.070             |
| B 900    | 43.004             | 43.012             |
| B 890    | 42.909             | 42.896             |

GEO\_HV-0012\_SR\_01-M3-CR-0001-A06 LONGITUDINAL SECTION  
SCALE: H 1:500, V 1:100

| <p><small>Disclaimer</small></p> <p>a. © National Transport Authority (NTA) 2022. This drawing is confidential and the copyright in it is owned by NTA. This drawing must not be either loaned, copied or otherwise reproduced in whole or in part or used for any purpose without the prior permission of NTA.</p> <p>b. This drawing is to be used for the design element identified in the titleblock. Other information shown is to be considered indicative only. The drawing is to be read in conjunction with all other relevant design drawings.</p> <p>c. O.S. data used for plans are printed under © Ordnance Survey Ireland Government of Ireland. All rights reserved. Licence Number 2022/OSI_NMA_180 National Transport Authority. All elevations are in metres and relate to OSI Geoid Model (OSGM15) Mean Head. All Co-ordinates are in Irish Transverse Mercator Grid (ITM) as defined by OSI active local GPS station.</p> <p>d. Information concerning the position of apparatus shown on this drawing is based on drawings supplied by the utility owners and/or the utility works contractor, whilst every care has been taken in the preparation of this drawing, positions should be taken as approximate and are intended for general guidance only and no representation is made by the NTA as to the accuracy, completeness, sufficiency or otherwise of this drawing and the position of the apparatus. The information contained herein does not purport to be comprehensive or final as the apparatus is subject to being altered and/or superceded. Recipients should not rely on this information. Any liabilities are hereby expressly disclaimed.</p> <p>e. The information contained herein has been provided by the NTA but does not purport to be comprehensive or final. Recipients should not rely on the information. Neither the NTA nor any of its directors, officers, employees, agents, stakeholders or advisers make any representation or warranty as to, or accept any liability or responsibility in relation to, the adequacy, accuracy, reasonableness or completeness of the information provided as part of this document or any matter on which the information is based (including but not limited to loss or damage arising as a result of reliance by recipients on the information or any part of it). Any liabilities are hereby expressly disclaimed.</p> |            | <table border="1" style="width: 100%; border-collapse: collapse;"> <tr> <th>Rev</th> <th>Date</th> <th>Drn</th> <th>Chk'd</th> <th>App'd</th> <th>Description</th> </tr> <tr> <td>M01</td> <td>27/01/2023</td> <td>GMcT</td> <td>CMG</td> <td>DC</td> <td>ISSUE FOR PHASE 4: PLANNING</td> </tr> </table> | Rev                                      | Date   | Drn                         | Chk'd | App'd       | Description | M01 | 27/01/2023 | GMcT | CMG | DC | ISSUE FOR PHASE 4: PLANNING |  |  | <p>Client</p> <p>Engineering Designer</p> <p>Programme Title</p> <p>Drawing Title</p> | <p>Date</p> <p>Scale</p> <p>Drawn</p> <p>Checked</p> <p>Approved</p> | <p>Project Code</p> <p>Originator Code</p> <p>QMS Code</p> | <p>Drawing File Name</p> <p>Sheet Number</p> <p>Status</p> <p>Rev</p> |
|---|------------|---|--|--|-----------------------------|-------|-------------|-------------|-----|------------|------|-----|----|-----------------------------|--|--|---|--|--|---|
|   |            | Rev   | Date                                     | Drn  | Chk'd                       | App'd | Description |             |     |            |      |     |    |                             |  |  |   |  |  |   |
| M01   | 27/01/2023 | GMcT  | CMG                                      | DC   | ISSUE FOR PHASE 4: PLANNING |       |             |             |     |            |      |     |    |                             |  |  |   |  |  |   |
| <p><b>BUSCONNECTS DUBLIN</b><br/><b>CORE BUS CORRIDORS INFRASTRUCTURE WORKS</b></p> <p>TEMPLEOGUE / RATHFARNHAM TO CITY CENTRE CORE BUS CORRIDOR SCHEME<br/>MAINLINE PLAN AND PROFILE</p>   |            | <p>27/01/2023</p> <p>1:500 @ A1<br/>1:1000 @ A3</p> <p>GMcT</p> <p>CMG</p> <p>DC</p>  | <p>BCIDC</p> <p>ARP</p> <p>268401-00</p> | <p>268401-00</p> <p>25 of 38</p> <p>A</p> <p>M01</p> |                             |       |             |             |     |            |      |     |    |                             |  |  |   |  |  |   |

DO NOT SCALE USE FIGURED DIMENSIONS ONLY



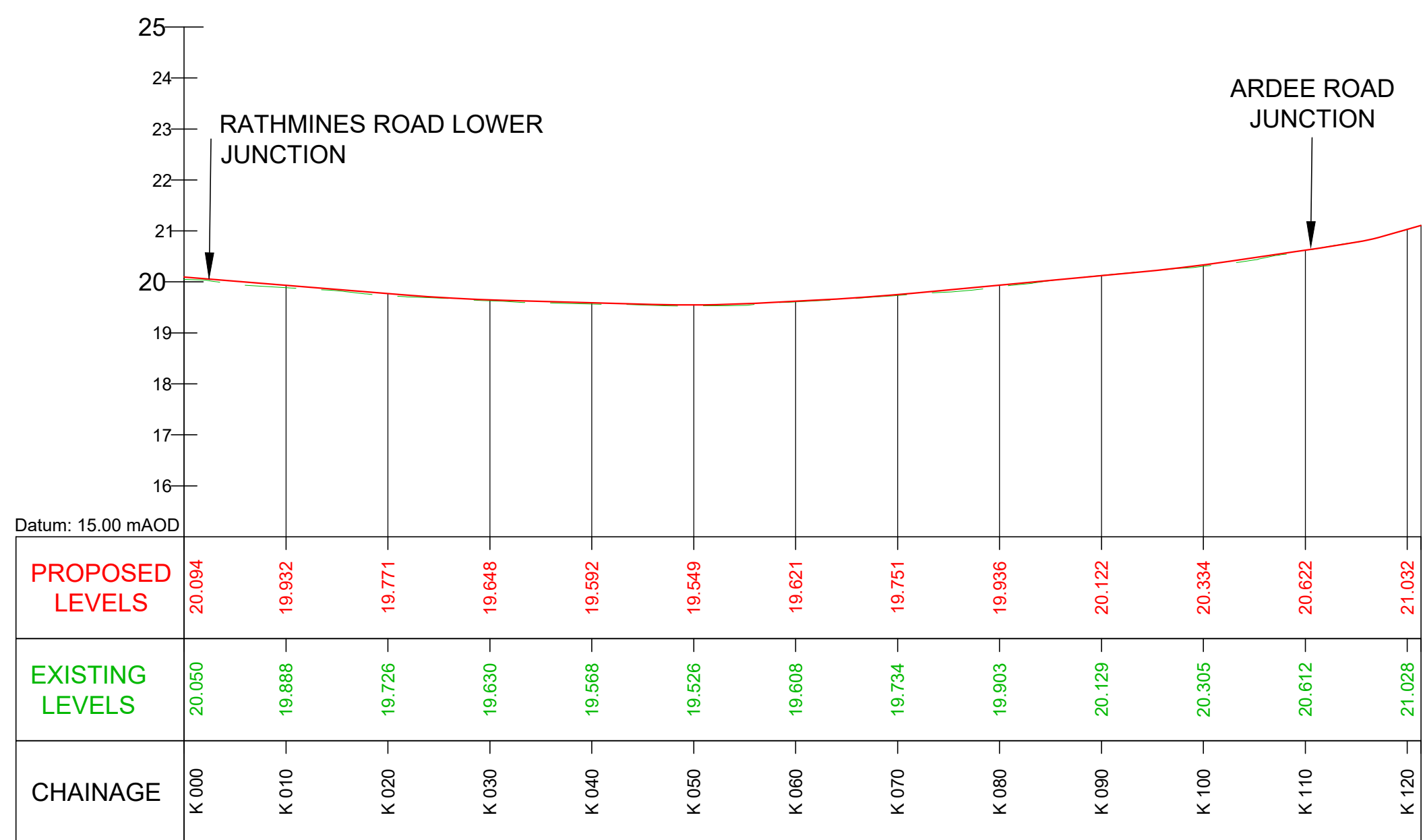
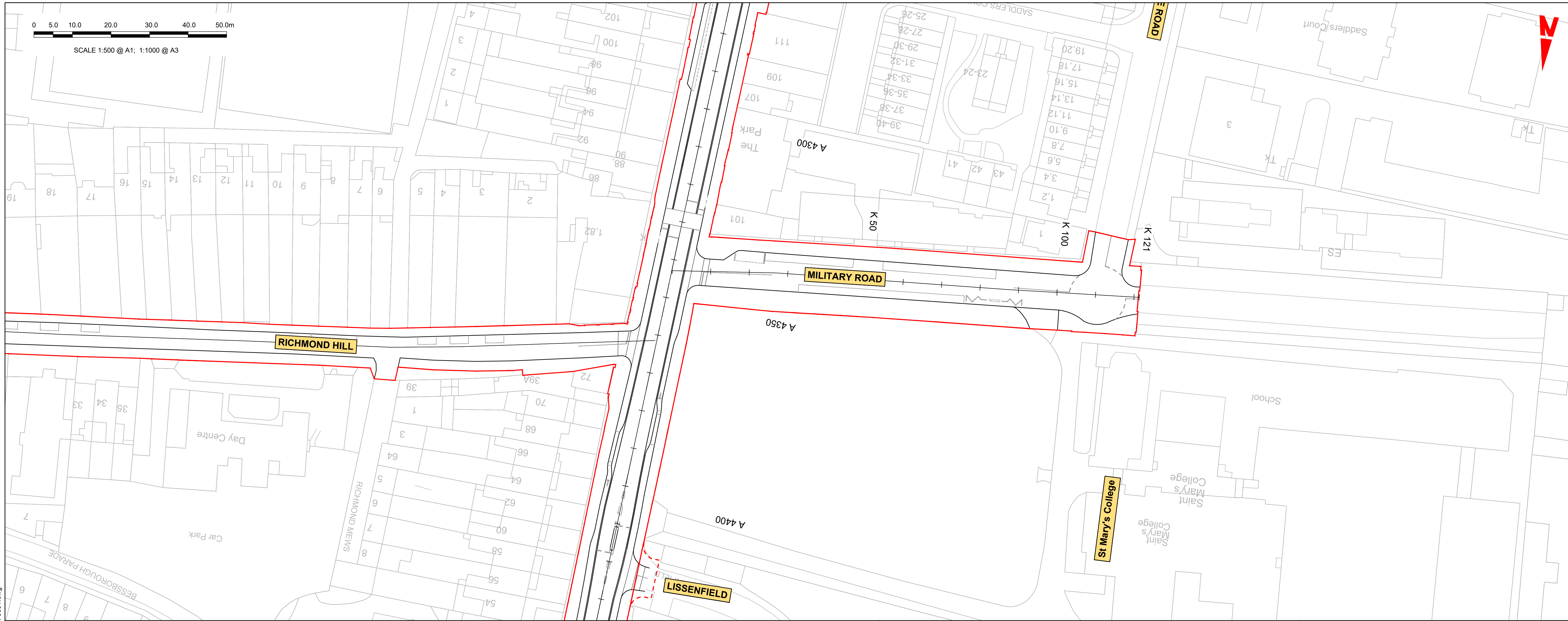

**LEGEND:**

- PROPOSED GROUND PROFILE
- - - EXISTING GROUND PROFILE
- SITE BOUNDARY LINE
- - - - - TEMPORARY LAND ACQUISITION

GEO\_HV-0012\_SR\_01-M3-CR-0001-A09 LONGITUDINAL SECTION  
SCALE: H 1:500, V 1:100

**Disclaimer**

a. © National Transport Authority (NTA) 2022. This drawing is confidential and the copyright in it is owned by NTA. This drawing must not be either loaned, copied or otherwise reproduced in whole or in part or used for any purpose without the prior permission of NTA.

b. This drawing is to be used for the design element identified in the titleblock. Other information shown is to be considered indicative only. The drawing is to be read in conjunction with all other relevant design drawings.

c. O.S. data used for plans are printed under © Ordnance Survey Ireland Government of Ireland. All rights reserved. Licence Number 2022/OSI\_NMA\_180 National Transport Authority. All elevations are in metres and relate to OSI Geoid Model (OSGM15) Mean Head. All Co-ordinates are in Irish Transverse Mercator Grid (ITM) as defined by OSI active local GPS station.

d. Information concerning the position of apparatus shown on this drawing is based on drawings supplied by the utility owners and/or the utility works contractor, whilst every care has been taken in the preparation of this drawing, positions should be taken as approximate and are intended for general guidance only and no representation is made by the NTA as to the accuracy, completeness, sufficiency or otherwise of this drawing and the position of the apparatus. The information contained herein does not purport to be comprehensive or final as the apparatus is subject to being altered and/or superceded. Recipients should not rely on this information. Any liabilities are hereby expressly disclaimed.

e. The information contained herein has been provided by the NTA but does not purport to be comprehensive or final. Recipients should not rely on the information. Neither the NTA nor any of its directors, officers, employees, agents, stakeholders or advisers make any representation or warranty as to, or accept any liability or responsibility in relation to, the adequacy, accuracy, reasonableness or completeness of the information provided as part of this document or any matter on which the information is based (including but not limited to loss or damage arising as a result of reliance by recipients on the information or any part of it). Any liabilities are hereby expressly disclaimed.

| Rev | Date       | Drn  | Chk'd | App'd | Description                 |
|-----|------------|------|-------|-------|-----------------------------|
| M01 | 27/01/2023 | GMtC | CMG   | DC    | ISSUE FOR PHASE 4: PLANNING |

Client: **NTA**  
Údarás Náisiúnta Iompair  
National Transport Authority

Engineering Designer: **ARUP**

Date: 27/01/2023 | Scale: 1:500 @ A1, 1:1000 @ A3 | Drawn: GMtC | Checked: CMG | Approved: DC

Project Code: BCIDC | Originator Code: ARP | QMS Code: 268401-00

|  |                        |           |          |
|--|------------------------|-----------|----------|
| Programme Title: <b>BUSCONNECTS DUBLIN CORE BUS CORRIDORS INFRASTRUCTURE WORKS</b>                               |                        |           |          |
| Drawing Title: <b>TEMPLEOGUE / RATHFARNHAM TO CITY CENTRE CORE BUS CORRIDOR SCHEME MAINLINE PLAN AND PROFILE</b> |                        |           |          |
| Drawing File Name: BCIDC-ARP-GEO_HV-1262_ML_00-DR-CR-0001  | Sheet Number: 26 of 38 | Status: A | Rev: M01 |

\\global\europa\dublin\jobs\268401-0014\_Intemat4-02 Drawings\4-02 BCID\BCIDC\101202 GEO\Drawings\DRIB\CIDC-ARP-GEO\_HV-1012\_ML\_00-DR-CR-0001.dwg



0 5.0 10.0 20.0 30.0 40.0 50.0m

SCALE 1:500 @ A1; 1:1000 @ A3

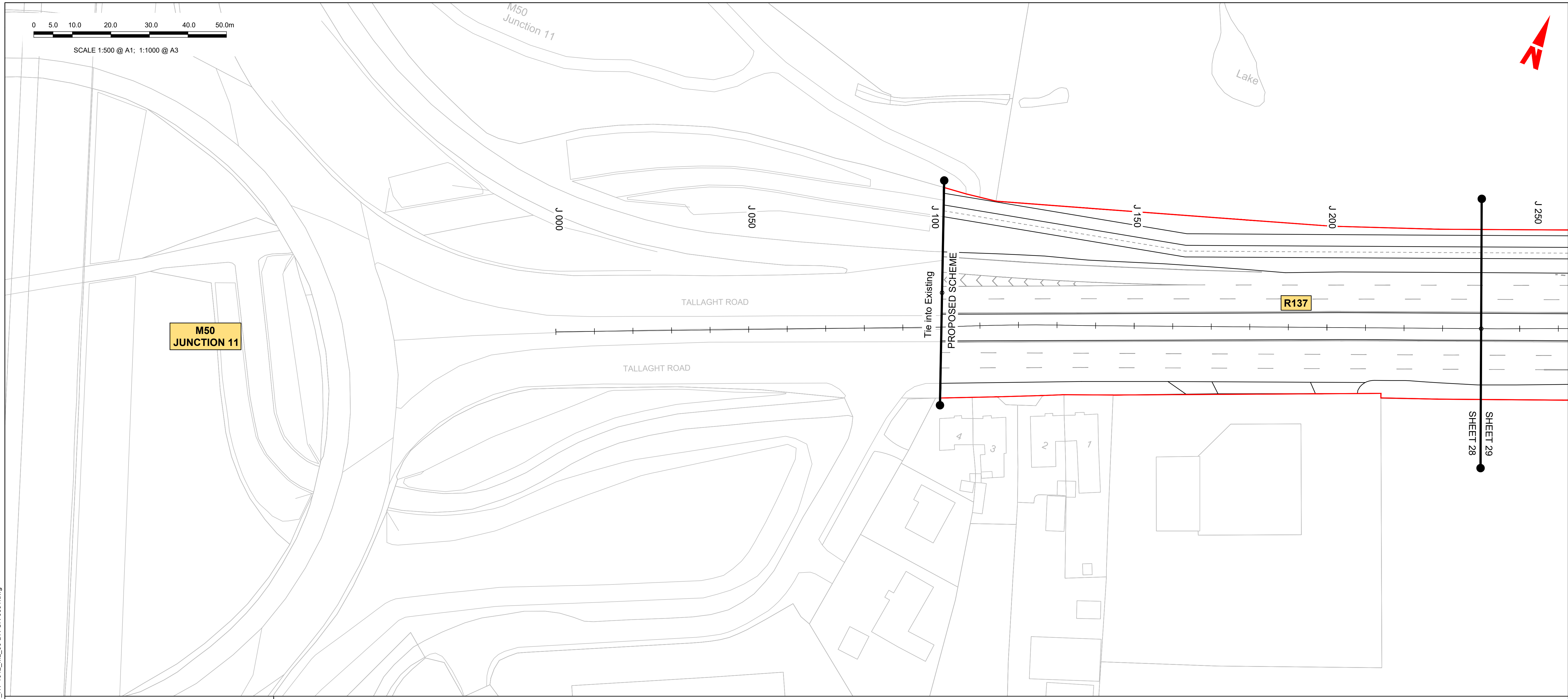
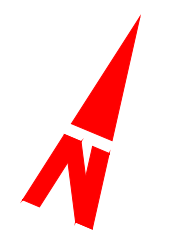

**LEGEND:**

- PROPOSED GROUND PROFILE
- - - EXISTING GROUND PROFILE
- = SITE BOUNDARY LINE
- - - - TEMPORARY LAND ACQUISITION

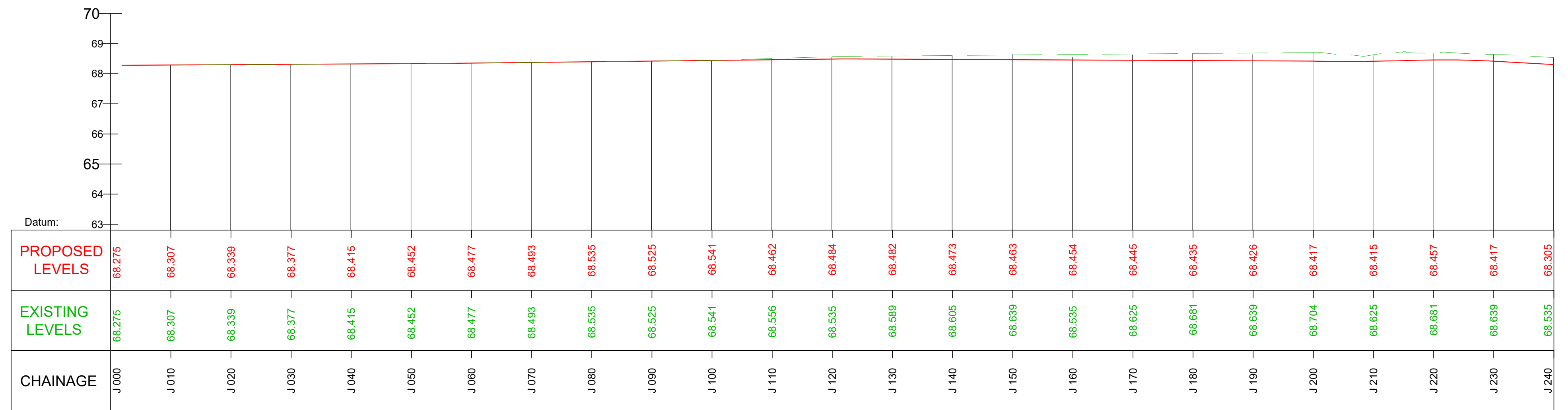

GEO\_HV-0010\_ML\_01-M3-CR-0001-A01 LONGITUDINAL SECTION  
SCALE: H 1:500, V 1:100

**Disclaimer**  
 a. © National Transport Authority (NTA) 2022. This drawing is confidential and the copyright in it is owned by NTA. This drawing must not be either loaned, copied or otherwise reproduced in whole or in part or used for any purpose without the prior permission of NTA.  
 b. This drawing is to be used for the design element identified in the titleblock. Other information shown is to be considered indicative only. The drawing is to be read in conjunction with all other relevant design drawings.  
 c. O.S. data used for plans are printed under © Ordnance Survey Ireland Government of Ireland. All rights reserved. Licence Number 2022/OSI\_NMA\_180 National Transport Authority. All elevations are in metres and relate to OSI Geoid Model (OSGM15) Mean Head. All Co-ordinates are in Irish Transverse Mercator Grid (ITM) as defined by OSI active local GPS station.  
 d. Information concerning the position of apparatus shown on this drawing is based on drawings supplied by the utility owners and/or the utility works contractor, whilst every care has been taken in the preparation of this drawing, positions should be taken as approximate and are intended for general guidance only and no representation is made by the NTA as to the accuracy, completeness, sufficiency or otherwise of this drawing and the position of the apparatus. The information contained herein does not purport to be comprehensive or final as the apparatus is subject to being altered and/or superceded. Recipients should not rely on this information. Any liabilities are hereby expressly disclaimed.  
 e. The information contained herein has been provided by the NTA but does not purport to be comprehensive or final. Recipients should not rely on the information. Neither the NTA nor any of its directors, officers, employees, agents, stakeholders or advisers make any representation or warranty as to, or accept any liability or responsibility in relation to, the adequacy, accuracy, reasonableness or completeness of the information provided as part of this document or any matter on which the information is based (including but not limited to loss or damage arising as a result of reliance by recipients on the information or any part of it). Any liabilities are hereby expressly disclaimed.



| Rev | Date       | Drm  | Chk'd | App'd | Description                 |
|-----|------------|------|-------|-------|-----------------------------|
| M01 | 27/01/2023 | GMtC | CMG   | DC    | ISSUE FOR PHASE 4: PLANNING |

Client: **NTA**  
 Údarás Náisiúnta Iompair  
 National Transport Authority

Engineering Designer: **ARUP**

Date: 27/01/2023 | Scale: 1:500 @ A1, 1:1000 @ A3 | Drawn: GMtC | Checked: CMG | Approved: DC

Project Code: BCIDC | Originator Code: ARP | QMS Code: 268401-00

|  |                        |                  |                 |
|--|------------------------|------------------|-----------------|
| Programme Title: <b>BUSCONNECTS DUBLIN CORE BUS CORRIDORS INFRASTRUCTURE WORKS</b>                               |                        |                  |                 |
| Drawing Title: <b>TEMPLEOGUE / RATHFARNHAM TO CITY CENTRE CORE BUS CORRIDOR SCHEME MAINLINE PLAN AND PROFILE</b> |                        |                  |                 |
| Drawing File Name: BCIDC-ARP-GEO_HV-1272_ML_00-DR-CR-0001  | Sheet Number: 27 of 38 | Status: <b>A</b> | Rev: <b>M01</b> |

DO NOT SCALE USE FIGURED DIMENSIONS ONLY

\\global\europa\dublin\jobs\268401-0014\_Intemat4-02 Drawings\4-02 BCID\BCIDC\101202 GEO\Drawings\DRIB\CIDC-ARP-GEO\_HV-1012\_ML\_00-DR-CR-0001.dwg



0 5.0 10.0 20.0 30.0 40.0 50.0m

SCALE 1:500 @ A1; 1:1000 @ A3

SPAWELL  
LEISURE CENTRE



Car Park

Car Park

J 250

J 300

J 350

J 400

J 450

J 500

J 550

J 600

R137

SHEET 28

SHEET 29

SHEET 29

SHEET 30

LEGEND:

- PROPOSED GROUND PROFILE
- - - EXISTING GROUND PROFILE
- SITE BOUNDARY LINE
- - - TEMPORARY LAND ACQUISITION

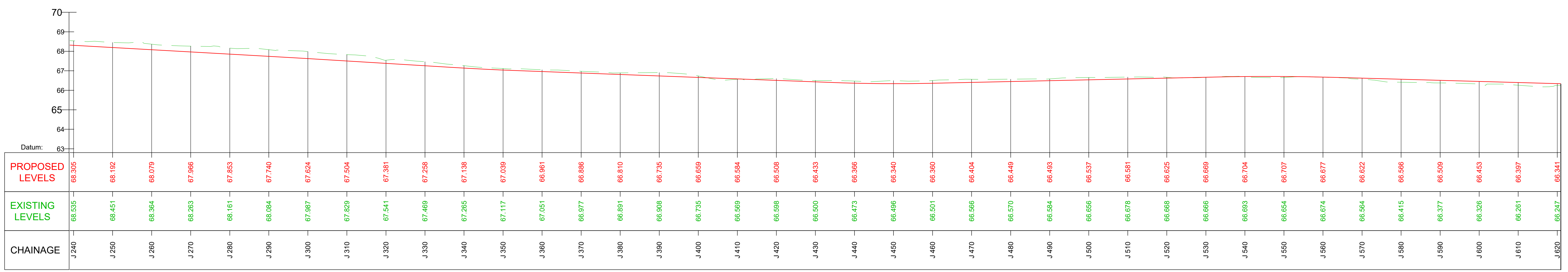

GEO\_HV-0010\_ML\_01-M3-CR-0001-A01 LONGITUDINAL SECTION  
SCALE: H 1:500, V 1:100

**Disclaimer**  
 a. © National Transport Authority (NTA) 2022. This drawing is confidential and the copyright in it is owned by NTA. This drawing must not be either loaned, copied or otherwise reproduced in whole or in part or used for any purpose without the prior permission of NTA.  
 b. This drawing is to be used for the design element identified in the titlebox. Other information shown is to be considered indicative only. The drawing is to be read in conjunction with all other relevant design drawings.  
 c. O.S. data used for plans are printed under © Ordnance Survey Ireland Government of Ireland. All rights reserved. Licence Number 2022/OSI\_NMA\_180 National Transport Authority. All elevations are in metres and relate to OSI Geoid Model (OSGM15) Mean Head. All Co-ordinates are in Irish Transverse Mercator Grid (ITM) as defined by OSI active local GPS station.  
 d. Information concerning the position of apparatus shown on this drawing is based on drawings supplied by the utility owners and/or the utility works contractor, whilst every care has been taken in the preparation of this drawing, positions should be taken as approximate and are intended for general guidance only and no representation is made by the NTA as to the accuracy, completeness, sufficiency or otherwise of this drawing and the position of the apparatus. The information contained herein does not purport to be comprehensive or final as the apparatus is subject to being altered and/or superceded. Recipients should not rely on this information. Any liabilities are hereby expressly disclaimed.  
 e. The information contained herein has been provided by the NTA but does not purport to be comprehensive or final. Recipients should not rely on the information. Neither the NTA nor any of its directors, officers, employees, agents, stakeholders or advisers make any representation or warranty as to, or accept any liability or responsibility in relation to, the adequacy, accuracy, reasonableness or completeness of the information provided as part of this document or any matter on which the information is based (including but not limited to loss or damage arising as a result of reliance by recipients on the information or any part of it). Any liabilities are hereby expressly disclaimed.



| Rev | Date       | Drm  | Chk'd | App'd | Description                 |
|-----|------------|------|-------|-------|-----------------------------|
| M01 | 27/01/2023 | GMcT | CMG   | DC    | ISSUE FOR PHASE 4: PLANNING |

Client  
  
 Date: 27/01/2023  
 Scale: 1:500 @ A1, 1:1000 @ A3

Engineering Designer  
  
 Drawn: GMcT  
 Checked: CMG  
 Approved: DC

|  |                          |             |            |
|--|--------------------------|-------------|------------|
| Programme Title<br><b>BUSCONNECTS DUBLIN<br/>CORE BUS CORRIDORS INFRASTRUCTURE WORKS</b>                       |                          |             |            |
| Drawing Title<br>TEMPLEOGUE / RATHFARNHAM TO CITY CENTRE CORE BUS CORRIDOR SCHEME<br>MAINLINE PLAN AND PROFILE |                          |             |            |
| Drawing File Name<br>BCIDC-ARP-GEO_HV-1282_ML_00-DR-CR-0001  | Sheet Number<br>28 of 38 | Status<br>A | Rev<br>M01 |

DO NOT SCALE USE FIGURED DIMENSIONS ONLY

\\global\europa\dublin\jobs\268401-004 - Internal\4-02 Drawings\4-02 BCID\BCID\1012\02 GEO\Drawings\DRIB\BCIDC-ARP-GEO\_HV-1012\_ML\_00-DR-CR-0001.dwg







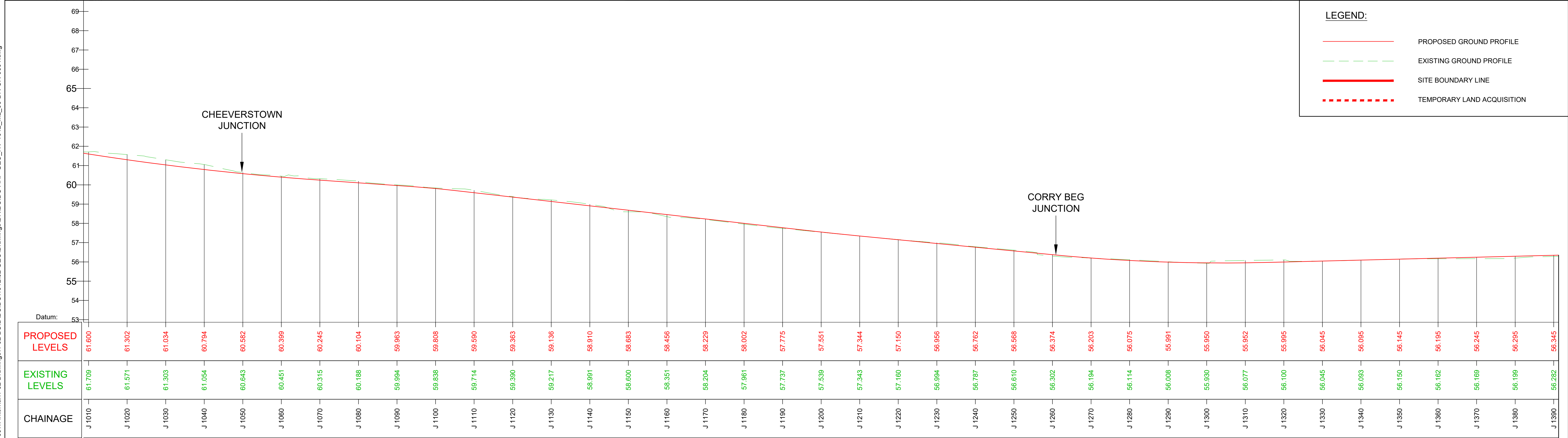
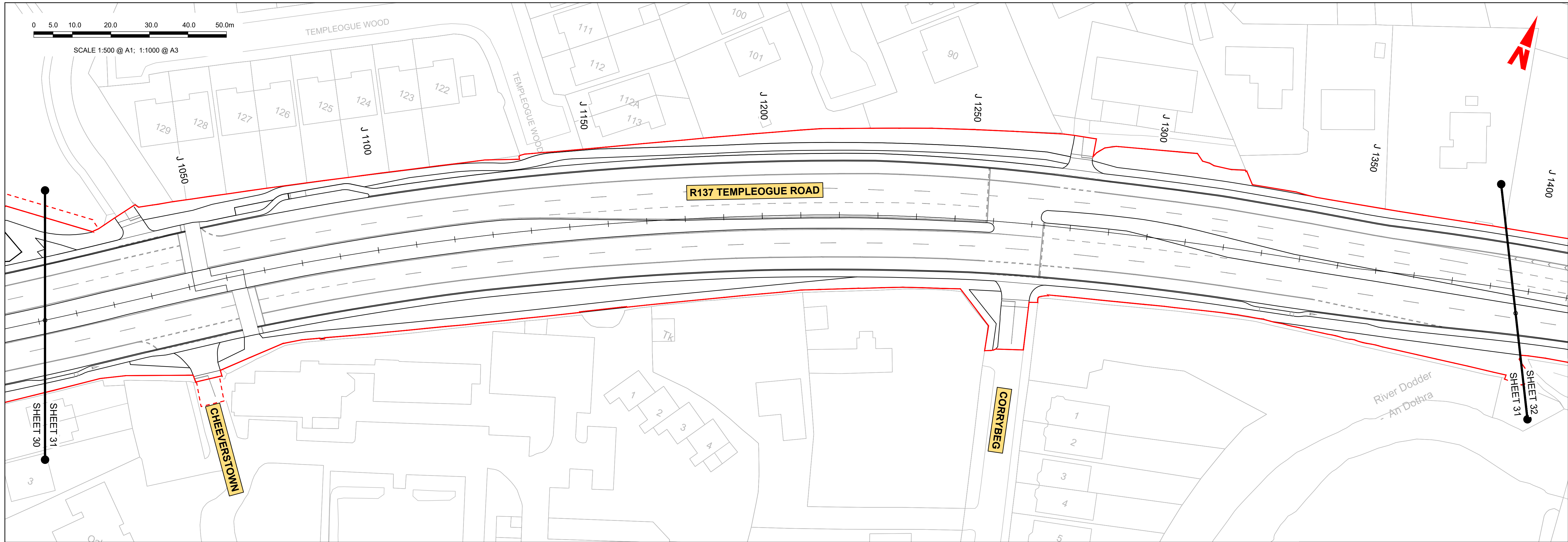

**LEGEND:**

- PROPOSED GROUND PROFILE
- EXISTING GROUND PROFILE
- SITE BOUNDARY LINE
- TEMPORARY LAND ACQUISITION

GEO\_HV-0010\_ML\_01-M3-CR-0001-A01 LONGITUDINAL SECTION  
SCALE: H 1:500, V 1:100

|  |                                 |                                  |                                  |   |    |                                      |   |  |   |  |   |   |  |                               |                              |
|--|---------------------------------|----------------------------------|----------------------------------|---|----|--------------------------------------|---|--|---|--|---|---|--|-------------------------------|------------------------------|
| <p><b>Rev</b></p> <table border="1"> <tr><td>M01</td><td>27/01/2023</td><td>GMcT</td><td>CMG</td><td>DC</td></tr> </table> | M01                             | 27/01/2023                       | GMcT                             | CMG                                     | DC | <p><b>Date</b></p> <p>27/01/2023</p> | <p><b>Scale</b></p> <p>1:500 @ A1<br/>1:1000 @ A3</p> | <p><b>Client</b></p> <p><b>NTA</b><br/>Údarás Náisiúnta Iompair<br/>National Transport Authority</p> | <p><b>Engineering Designer</b></p> <p><b>ARUP</b></p> | <p><b>Programme Title</b></p> <p><b>BUSCONNECTS DUBLIN<br/>CORE BUS CORRIDORS INFRASTRUCTURE WORKS</b></p> | <p><b>Drawing Title</b></p> <p>TEMPLEOGUE / RATHFARNHAM TO CITY CENTRE CORE BUS CORRIDOR SCHEME<br/>MAINLINE PLAN AND PROFILE</p> | <p><b>Drawing File Name</b></p> <p>BCIDC-ARP-GEO_HV-1302_ML_00-DR-CR-0001</p> | <p><b>Sheet Number</b></p> <p>30 of 38</p> | <p><b>Status</b></p> <p>A</p> | <p><b>Rev</b></p> <p>M01</p> |
|  | M01                             | 27/01/2023                       | GMcT                             | CMG                                     | DC |                                      |   |  |   |  |   |   |  |                               |                              |
| <p><b>Description</b></p> <p>ISSUE FOR PHASE 4: PLANNING</p>   | <p><b>Drawn</b></p> <p>GMcT</p> | <p><b>Checked</b></p> <p>CMG</p> | <p><b>Approved</b></p> <p>DC</p> | <p><b>QMS Code</b></p> <p>268401-00</p> |    |                                      |   |  |   |  |   |   |  |                               |                              |

DO NOT SCALE USE FIGURED DIMENSIONS ONLY

\\global\europa\dublin\jobs\268401-004 - Internal\4-02 Drawings\4-02 BCID\BCID\101202 GEO\Drawings\DRIB\BCIDC-ARP-GEO\_HV-1012\_ML\_00-DR-CR-0001.dwg

**Disclaimer**  
a. © National Transport Authority (NTA) 2022. This drawing is confidential and the copyright in it is owned by NTA. This drawing must not be either loaned, copied or otherwise reproduced in whole or in part or used for any purpose without the prior permission of NTA.  
b. This drawing is to be used for the design element identified in the titlebox. Other information shown is to be considered indicative only. The drawing is to be read in conjunction with all other relevant design drawings.  
c. D.S. data used for plans are printed under © Ordnance Survey Ireland Government of Ireland. All rights reserved. Licence Number 2022/OSI\_NMA\_180 National Transport Authority. All elevations are in metres and relate to OSI Geoid Model (OSGM15) Mean Head. All Co-ordinates are in Irish Transverse Mercator Grid (ITM) as defined by OSI active local GPS station.

d. Information concerning the position of apparatus shown on this drawing is based on drawings supplied by the utility owners and/or the utility works contractor, whilst every care has been taken in the preparation of this drawing, positions should be taken as approximate and are intended for general guidance only and no representation is made by the NTA as to the accuracy, completeness, sufficiency or otherwise of this drawing and the position of the apparatus. The information contained herein does not purport to be comprehensive or final as the apparatus is subject to being altered and/or superceded. Recipients should not rely on this information. Any liabilities are hereby expressly disclaimed.

e. The information contained herein has been provided by the NTA but does not purport to be comprehensive or final. Recipients should not rely on the information. Neither the NTA nor any of its directors, officers, employees, agents, stakeholders or advisers make any representation or warranty as to, or accept any liability or responsibility in relation to, the adequacy, accuracy, reasonableness or completeness of the information provided as part of this document or any matter on which the information is based (including but not limited to loss or damage arising as a result of reliance by recipients on the information or any part of it). Any liabilities are hereby expressly disclaimed.





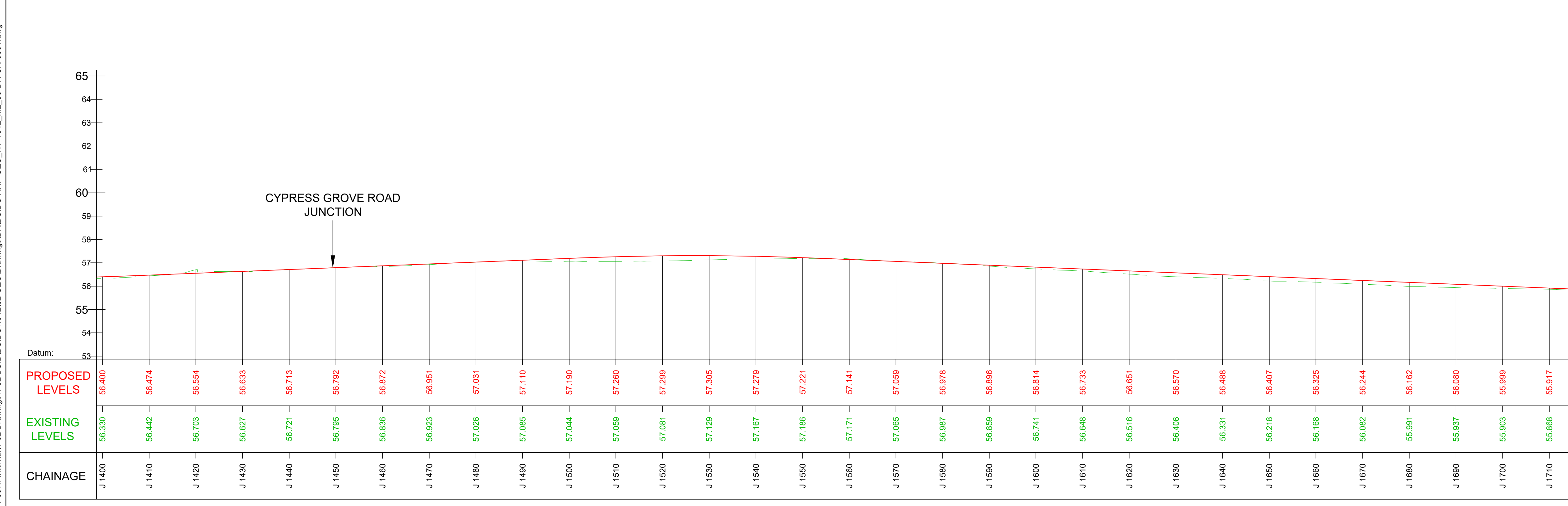
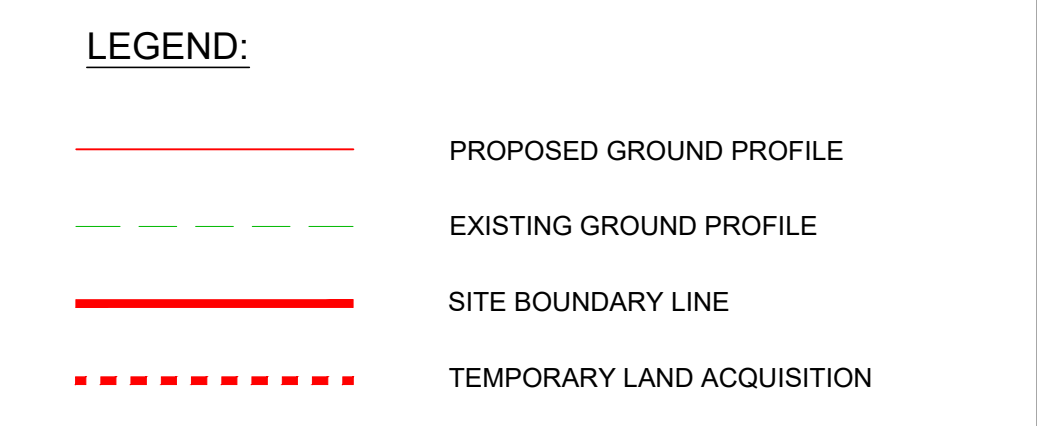
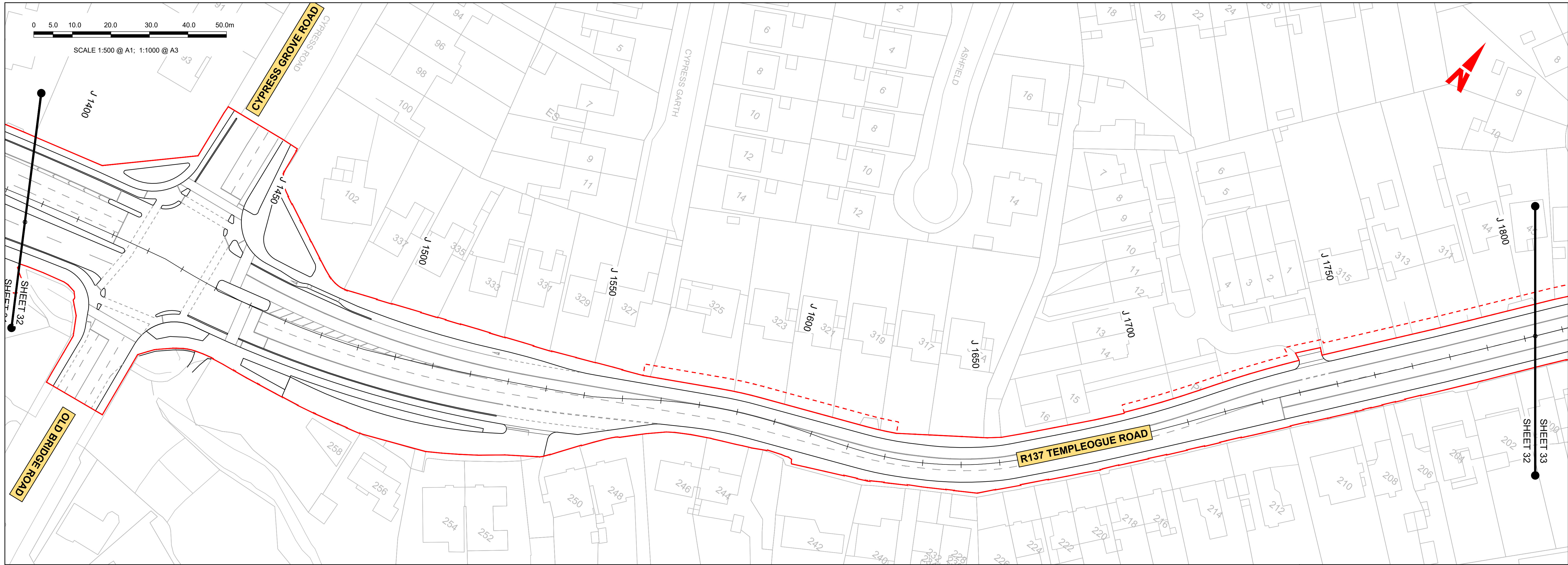

GEO\_HV-0010\_ML\_01-M3-CR-0001-A01 LONGITUDINAL SECTION  
SCALE: H 1:500, V 1:100

| <p><b>Disclaimer</b></p> <p>a. © National Transport Authority (NTA) 2022. This drawing is confidential and the copyright in it is owned by NTA. This drawing must not be either loaned, copied or otherwise reproduced in whole or in part or used for any purpose without the prior permission of NTA.</p> <p>b. This drawing is to be used for the design element identified in the titleblock. Other information shown is to be considered indicative only. The drawing is to be read in conjunction with all other relevant design drawings.</p> <p>c. O.S. data used for plans are printed under © Ordnance Survey Ireland Government of Ireland. All rights reserved. Licence Number 2022/OSI_NMA_180 National Transport Authority. All elevations are in metres and relate to OSI Geoid Model (OSGM15) Mean Head. All Co-ordinates are in Irish Transverse Mercator Grid (ITM) as defined by OSI active local GPS station.</p> <p>d. Information concerning the position of apparatus shown on this drawing is based on drawings supplied by the utility owners and/or the utility works contractor, whilst every care has been taken in the preparation of this drawing, positions should be taken as approximate and are intended for general guidance only and no representation is made by the NTA as to the accuracy, completeness, sufficiency or otherwise of this drawing and the position of the apparatus. The information contained herein does not purport to be comprehensive or final as the apparatus is subject to being altered and/or superceded. Recipients should not rely on this information. Any liabilities are hereby expressly disclaimed.</p> <p>e. The information contained herein has been provided by the NTA but does not purport to be comprehensive or final. Recipients should not rely on the information. Neither the NTA nor any of its directors, officers, employees, agents, stakeholders or advisers make any representation or warranty as to, or accept any liability or responsibility in relation to, the adequacy, accuracy, reasonableness or completeness of the information provided as part of this document or any matter on which the information is based (including but not limited to loss or damage arising as a result of reliance by recipients on the information or any part of it). Any liabilities are hereby expressly disclaimed.</p> |                           | <table border="1"> <thead> <tr> <th>Rev</th> <th>Date</th> <th>Drn</th> <th>Chk'd</th> <th>App'd</th> <th>Description</th> </tr> </thead> <tbody> <tr> <td>M01</td> <td>27/01/2023</td> <td>GMcT</td> <td>CMG</td> <td>DC</td> <td>ISSUE FOR PHASE 4: PLANNING</td> </tr> </tbody> </table> | Rev     | Date     | Drn                         | Chk'd | App'd       | Description | M01 | 27/01/2023 | GMcT | CMG | DC | ISSUE FOR PHASE 4: PLANNING | <table border="1"> <tr> <td colspan="2">Client</td> <td colspan="3">Engineering Designer</td> </tr> <tr> <td colspan="2"> <br/>           Údarás Náisiúnta Iompair<br/>           National Transport Authority         </td> <td colspan="3"> </td> </tr> <tr> <td>Date</td> <td>Scale</td> <td>Drawn</td> <td>Checked</td> <td>Approved</td> </tr> <tr> <td>27/01/2023</td> <td>1:500 @ A1<br/>1:1000 @ A3</td> <td>GMcT</td> <td>CMG</td> <td>DC</td> </tr> <tr> <td>Project Code</td> <td>Originator Code</td> <td colspan="3">QMS Code</td> </tr> <tr> <td>BCIDC</td> <td>ARP</td> <td colspan="3">268401-00</td> </tr> </table> | Client |  | Engineering Designer |  |  | <br>Údarás Náisiúnta Iompair<br>National Transport Authority |  |  |  |  | Date | Scale | Drawn | Checked | Approved | 27/01/2023 | 1:500 @ A1<br>1:1000 @ A3 | GMcT | CMG | DC | Project Code | Originator Code | QMS Code |  |  | BCIDC | ARP | 268401-00 |  |  | <table border="1"> <tr> <td colspan="4">Programme Title</td> </tr> <tr> <td colspan="4"> <b>BUSCONNECTS DUBLIN</b><br/> <b>CORE BUS CORRIDORS INFRASTRUCTURE WORKS</b> </td> </tr> <tr> <td colspan="4">Drawing Title</td> </tr> <tr> <td colspan="4">           TEMPLEOGUE / RATHFARNHAM TO CITY CENTRE CORE BUS CORRIDOR SCHEME<br/>           MAINLINE PLAN AND PROFILE         </td> </tr> <tr> <td>Drawing File Name</td> <td>Sheet Number</td> <td>Status</td> <td>Rev</td> </tr> <tr> <td>BCIDC-ARP-GEO_HV-1312_ML_00-DR-CR-0001</td> <td>31 of 38</td> <td>A</td> <td>M01</td> </tr> </table> | Programme Title |  |  |  | <b>BUSCONNECTS DUBLIN</b><br><b>CORE BUS CORRIDORS INFRASTRUCTURE WORKS</b> |  |  |  | Drawing Title |  |  |  | TEMPLEOGUE / RATHFARNHAM TO CITY CENTRE CORE BUS CORRIDOR SCHEME<br>MAINLINE PLAN AND PROFILE |  |  |  | Drawing File Name | Sheet Number | Status | Rev | BCIDC-ARP-GEO_HV-1312_ML_00-DR-CR-0001 | 31 of 38 | A | M01 |
|---|---------------------------|---|---------|----------|-----------------------------|-------|-------------|-------------|-----|------------|------|-----|----|-----------------------------|--|--------|--|----------------------|--|--|--|--|--|--|--|------|-------|-------|---------|----------|------------|---------------------------|------|-----|----|--------------|-----------------|----------|--|--|-------|-----|-----------|--|--|---|-----------------|--|--|--|---|--|--|--|---------------|--|--|--|---|--|--|--|-------------------|--------------|--------|-----|--|----------|---|-----|
|   |                           | Rev   | Date    | Drn      | Chk'd                       | App'd | Description |             |     |            |      |     |    |                             |  |        |  |                      |  |  |  |  |  |  |  |      |       |       |         |          |            |                           |      |     |    |              |                 |          |  |  |       |     |           |  |  |   |                 |  |  |  |   |  |  |  |               |  |  |  |   |  |  |  |                   |              |        |     |  |          |   |     |
| M01   | 27/01/2023                | GMcT  | CMG     | DC       | ISSUE FOR PHASE 4: PLANNING |       |             |             |     |            |      |     |    |                             |  |        |  |                      |  |  |  |  |  |  |  |      |       |       |         |          |            |                           |      |     |    |              |                 |          |  |  |       |     |           |  |  |   |                 |  |  |  |   |  |  |  |               |  |  |  |   |  |  |  |                   |              |        |     |  |          |   |     |
| Client  |                           | Engineering Designer  |         |          |                             |       |             |             |     |            |      |     |    |                             |  |        |  |                      |  |  |  |  |  |  |  |      |       |       |         |          |            |                           |      |     |    |              |                 |          |  |  |       |     |           |  |  |   |                 |  |  |  |   |  |  |  |               |  |  |  |   |  |  |  |                   |              |        |     |  |          |   |     |
| <br>Údarás Náisiúnta Iompair<br>National Transport Authority  |                           |   |         |          |                             |       |             |             |     |            |      |     |    |                             |  |        |  |                      |  |  |  |  |  |  |  |      |       |       |         |          |            |                           |      |     |    |              |                 |          |  |  |       |     |           |  |  |   |                 |  |  |  |   |  |  |  |               |  |  |  |   |  |  |  |                   |              |        |     |  |          |   |     |
| Date  | Scale                     | Drawn   | Checked | Approved |                             |       |             |             |     |            |      |     |    |                             |  |        |  |                      |  |  |  |  |  |  |  |      |       |       |         |          |            |                           |      |     |    |              |                 |          |  |  |       |     |           |  |  |   |                 |  |  |  |   |  |  |  |               |  |  |  |   |  |  |  |                   |              |        |     |  |          |   |     |
| 27/01/2023  | 1:500 @ A1<br>1:1000 @ A3 | GMcT  | CMG     | DC       |                             |       |             |             |     |            |      |     |    |                             |  |        |  |                      |  |  |  |  |  |  |  |      |       |       |         |          |            |                           |      |     |    |              |                 |          |  |  |       |     |           |  |  |   |                 |  |  |  |   |  |  |  |               |  |  |  |   |  |  |  |                   |              |        |     |  |          |   |     |
| Project Code  | Originator Code           | QMS Code  |         |          |                             |       |             |             |     |            |      |     |    |                             |  |        |  |                      |  |  |  |  |  |  |  |      |       |       |         |          |            |                           |      |     |    |              |                 |          |  |  |       |     |           |  |  |   |                 |  |  |  |   |  |  |  |               |  |  |  |   |  |  |  |                   |              |        |     |  |          |   |     |
| BCIDC   | ARP                       | 268401-00   |         |          |                             |       |             |             |     |            |      |     |    |                             |  |        |  |                      |  |  |  |  |  |  |  |      |       |       |         |          |            |                           |      |     |    |              |                 |          |  |  |       |     |           |  |  |   |                 |  |  |  |   |  |  |  |               |  |  |  |   |  |  |  |                   |              |        |     |  |          |   |     |
| Programme Title   |                           |   |         |          |                             |       |             |             |     |            |      |     |    |                             |  |        |  |                      |  |  |  |  |  |  |  |      |       |       |         |          |            |                           |      |     |    |              |                 |          |  |  |       |     |           |  |  |   |                 |  |  |  |   |  |  |  |               |  |  |  |   |  |  |  |                   |              |        |     |  |          |   |     |
| <b>BUSCONNECTS DUBLIN</b><br><b>CORE BUS CORRIDORS INFRASTRUCTURE WORKS</b>   |                           |   |         |          |                             |       |             |             |     |            |      |     |    |                             |  |        |  |                      |  |  |  |  |  |  |  |      |       |       |         |          |            |                           |      |     |    |              |                 |          |  |  |       |     |           |  |  |   |                 |  |  |  |   |  |  |  |               |  |  |  |   |  |  |  |                   |              |        |     |  |          |   |     |
| Drawing Title   |                           |   |         |          |                             |       |             |             |     |            |      |     |    |                             |  |        |  |                      |  |  |  |  |  |  |  |      |       |       |         |          |            |                           |      |     |    |              |                 |          |  |  |       |     |           |  |  |   |                 |  |  |  |   |  |  |  |               |  |  |  |   |  |  |  |                   |              |        |     |  |          |   |     |
| TEMPLEOGUE / RATHFARNHAM TO CITY CENTRE CORE BUS CORRIDOR SCHEME<br>MAINLINE PLAN AND PROFILE   |                           |   |         |          |                             |       |             |             |     |            |      |     |    |                             |  |        |  |                      |  |  |  |  |  |  |  |      |       |       |         |          |            |                           |      |     |    |              |                 |          |  |  |       |     |           |  |  |   |                 |  |  |  |   |  |  |  |               |  |  |  |   |  |  |  |                   |              |        |     |  |          |   |     |
| Drawing File Name   | Sheet Number              | Status  | Rev     |          |                             |       |             |             |     |            |      |     |    |                             |  |        |  |                      |  |  |  |  |  |  |  |      |       |       |         |          |            |                           |      |     |    |              |                 |          |  |  |       |     |           |  |  |   |                 |  |  |  |   |  |  |  |               |  |  |  |   |  |  |  |                   |              |        |     |  |          |   |     |
| BCIDC-ARP-GEO_HV-1312_ML_00-DR-CR-0001  | 31 of 38                  | A   | M01     |          |                             |       |             |             |     |            |      |     |    |                             |  |        |  |                      |  |  |  |  |  |  |  |      |       |       |         |          |            |                           |      |     |    |              |                 |          |  |  |       |     |           |  |  |   |                 |  |  |  |   |  |  |  |               |  |  |  |   |  |  |  |                   |              |        |     |  |          |   |     |
| DO NOT SCALE USE FIGURED DIMENSIONS ONLY  |                           |   |         |          |                             |       |             |             |     |            |      |     |    |                             |  |        |  |                      |  |  |  |  |  |  |  |      |       |       |         |          |            |                           |      |     |    |              |                 |          |  |  |       |     |           |  |  |   |                 |  |  |  |   |  |  |  |               |  |  |  |   |  |  |  |                   |              |        |     |  |          |   |     |

\\global\europa\dublin\jobs\268401-0014 - Internal\4-02 Drawings\4-02 BCID\BCIDC\1012\02 GEO\Drawings\DRIB\BCIDC-ARP-GEO\_HV-1012\_ML\_00-DR-CR-0001.dwg



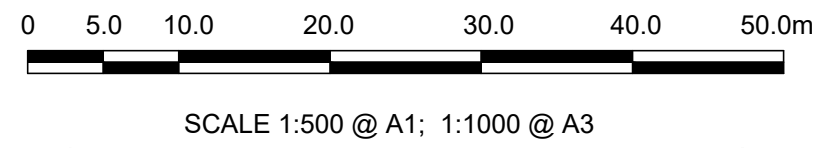
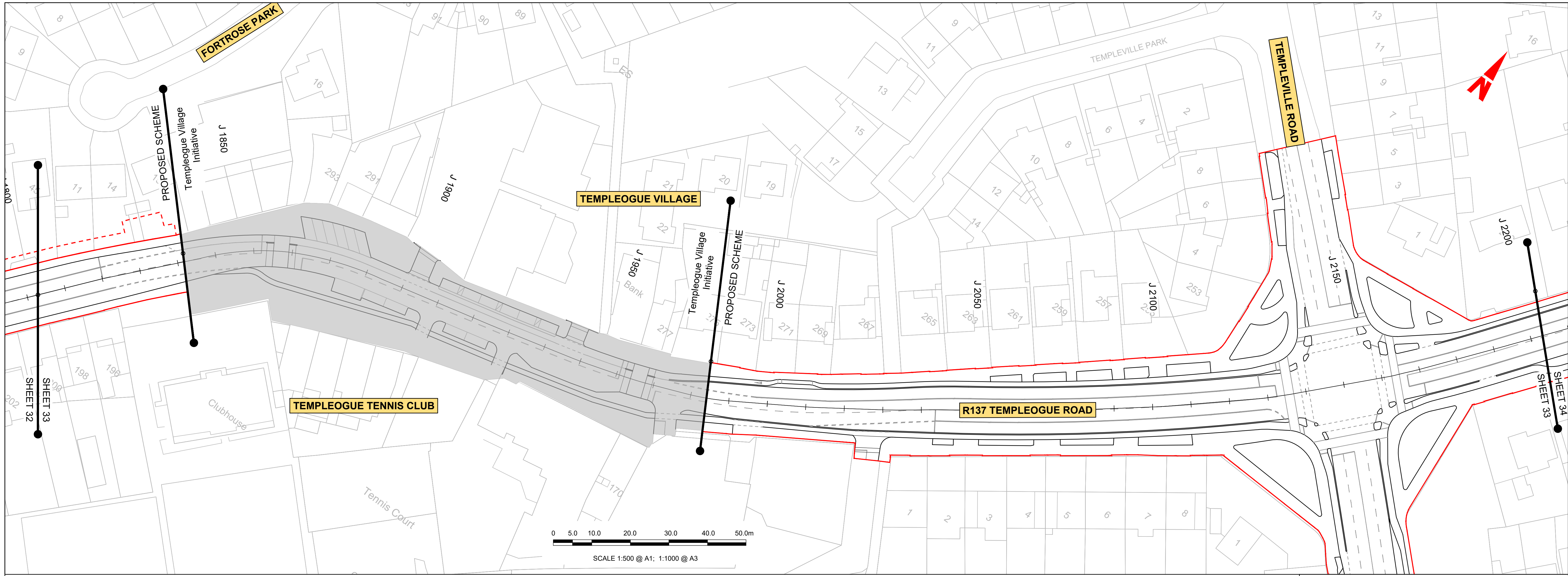

**LEGEND:**

- PROPOSED GROUND PROFILE
- EXISTING GROUND PROFILE
- SITE BOUNDARY LINE
- - - TEMPORARY LAND ACQUISITION

\\global\europa\dublin\jobs\268401-004\_Interna\4-02 Drawings\4-02 BCID\BCID\1012\02 GEO\Drawings\DR\BCIDC-ARP-GEO\_HV-1012\_ML\_00-DR-CR-0001.dwg

| CHAINAGE | PROPOSED LEVELS | EXISTING LEVELS |
|----------|-----------------|-----------------|
| J 1810   | 54.758          | 54.738          |
| J 1820   | 54.592          | 54.580          |
| J 1830   | 54.426          | 54.436          |
| J 1840   | 54.260          | 54.288          |
| J 1850   | 54.094          | 54.138          |
| J 1860   | 53.928          | 54.038          |
| J 1870   | 53.762          | 53.786          |
| J 1880   | 53.595          | 53.589          |
| J 1890   | 53.429          | 53.378          |
| J 1900   | 53.263          | 53.202          |
| J 1910   | 53.097          | 53.044          |
| J 1920   | 52.943          | 52.939          |
| J 1930   | 52.837          | 52.843          |
| J 1940   | 52.775          | 52.747          |
| J 1950   | 52.720          | 52.664          |
| J 1960   | 52.666          | 52.604          |
| J 1970   | 52.614          | 52.575          |
| J 1980   | 52.600          | 52.614          |
| J 1990   | 52.637          | 52.652          |
| J 2000   | 52.698          | 52.688          |
| J 2010   | 52.759          | 52.702          |
| J 2020   | 52.820          | 52.719          |
| J 2030   | 52.880          | 52.781          |
| J 2040   | 52.941          | 52.877          |
| J 2050   | 53.002          | 52.980          |
| J 2060   | 53.062          | 53.059          |
| J 2070   | 53.123          | 53.122          |
| J 2080   | 53.184          | 53.191          |
| J 2090   | 53.245          | 53.264          |
| J 2100   | 53.305          | 53.356          |
| J 2110   | 53.365          | 53.366          |
| J 2120   | 53.411          | 53.402          |
| J 2130   | 53.439          | 53.440          |
| J 2140   | 53.449          | 53.428          |
| J 2150   | 53.440          | 53.408          |
| J 2160   | 53.413          | 53.553          |
| J 2170   | 53.369          | 53.418          |
| J 2180   | 53.308          | 53.351          |
| J 2190   | 53.246          | 53.257          |

GEO\_HV-0010\_ML\_01-M3-CR-0001-A01 LONGITUDINAL SECTION  
SCALE: H 1:500, V 1:100

**Disclaimer**

a. © National Transport Authority (NTA) 2022. This drawing is confidential and the copyright in it is owned by NTA. This drawing must not be either loaned, copied or otherwise reproduced in whole or in part or used for any purpose without the prior permission of NTA.

b. This drawing is to be used for the design element identified in the titlebox. Other information shown is to be considered indicative only. The drawing is to be read in conjunction with all other relevant design drawings.

c. D.S. data used for plans are printed under © Ordnance Survey Ireland Government of Ireland. All rights reserved. Licence Number 2022/OSI\_NMA\_180 National Transport Authority. All elevations are in metres and relate to OSI Geoid Model (OSGM15) Mean Head. All Co-ordinates are in Irish Transverse Mercator Grid (ITM) as defined by OSI active local GPS station.

d. Information concerning the position of apparatus shown on this drawing is based on drawings supplied by the utility owners and/or the utility works contractor, whilst every care has been taken in the preparation of this drawing, positions should be taken as approximate and are intended for general guidance only and no representation is made by the NTA as to the accuracy, completeness, sufficiency or otherwise of this drawing and the position of the apparatus. The information contained herein does not purport to be comprehensive or final as the apparatus is subject to being altered and/or superceded. Recipients should not rely on this information. Any liabilities are hereby expressly disclaimed.

e. The information contained herein has been provided by the NTA but does not purport to be comprehensive or final. Recipients should not rely on the information. Neither the NTA nor any of its directors, officers, employees, agents, stakeholders or advisers make any representation or warranty as to, or accept any liability or responsibility in relation to, the adequacy, accuracy, reasonableness or completeness of the information provided as part of this document or any matter on which the information is based (including but not limited to loss or damage arising as a result of reliance by recipients on the information or any part of it). Any liabilities are hereby expressly disclaimed.

| Rev | Date       | Drm | Chk'd | App'd | Description                 |
|-----|------------|-----|-------|-------|-----------------------------|
| M01 | 27/01/2023 | GMt | CMG   | DC    | ISSUE FOR PHASE 4: PLANNING |

Client: **NTA**  
Údarás Náisiúnta Iompair  
National Transport Authority

Engineering Designer: **ARUP**

Date: 27/01/2023 | Scale: 1:500 @ A1, 1:1000 @ A3

Drawn: GMt | Checked: CMG | Approved: DC

Project Code: BCIDC | Originator Code: ARP | QMS Code: 268401-00

Programme Title: **BUSCONNECTS DUBLIN**  
**CORE BUS CORRIDORS INFRASTRUCTURE WORKS**

Drawing Title: **TEMPLEOGUE / RATHFARNHAM TO CITY CENTRE CORE BUS CORRIDOR SCHEME**  
MAINLINE PLAN AND PROFILE

Drawing File Name: BCIDC-ARP-GEO\_HV-1322\_ML\_00-DR-CR-0001 | Sheet Number: 32 of 38 | Status: A | Rev: M01

DO NOT SCALE USE FIGURED DIMENSIONS ONLY



0 5.0 10.0 20.0 30.0 40.0 50.0m

SCALE 1:500 @ A1; 1:1000 @ A3

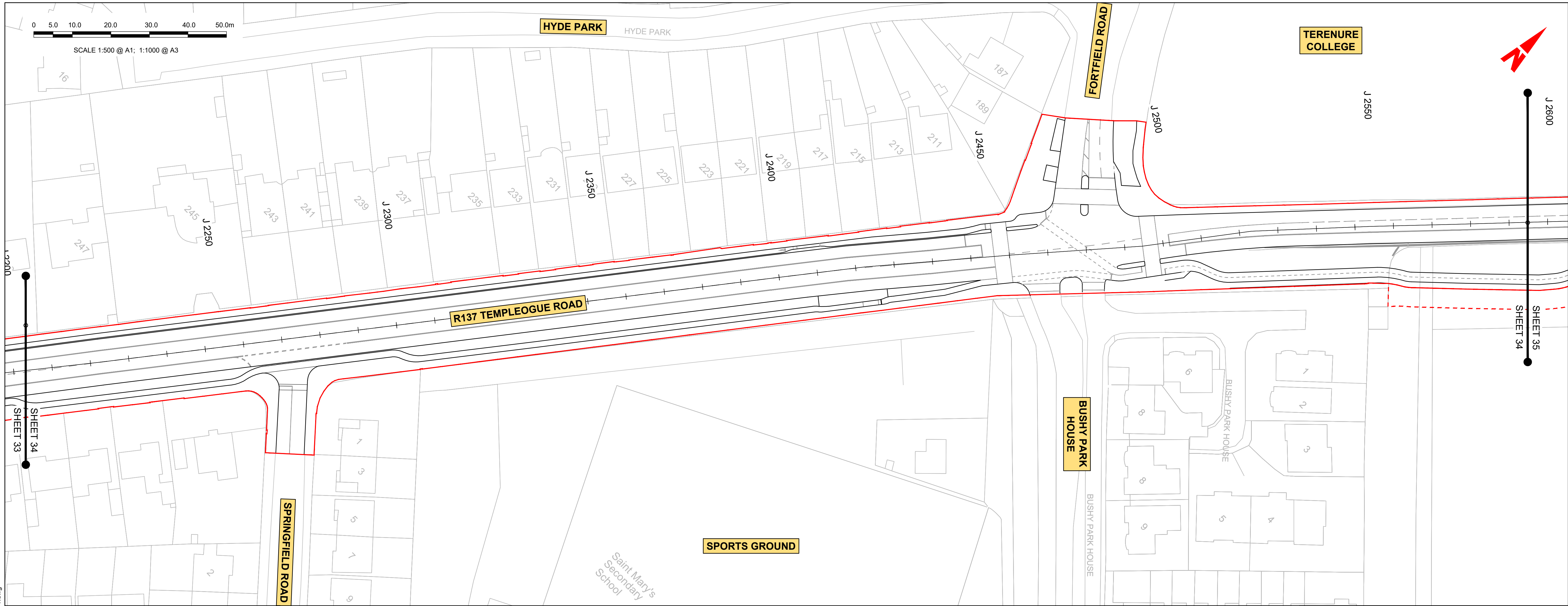

**LEGEND:**

- PROPOSED GROUND PROFILE
- - - EXISTING GROUND PROFILE
- SITE BOUNDARY LINE
- - - TEMPORARY LAND ACQUISITION

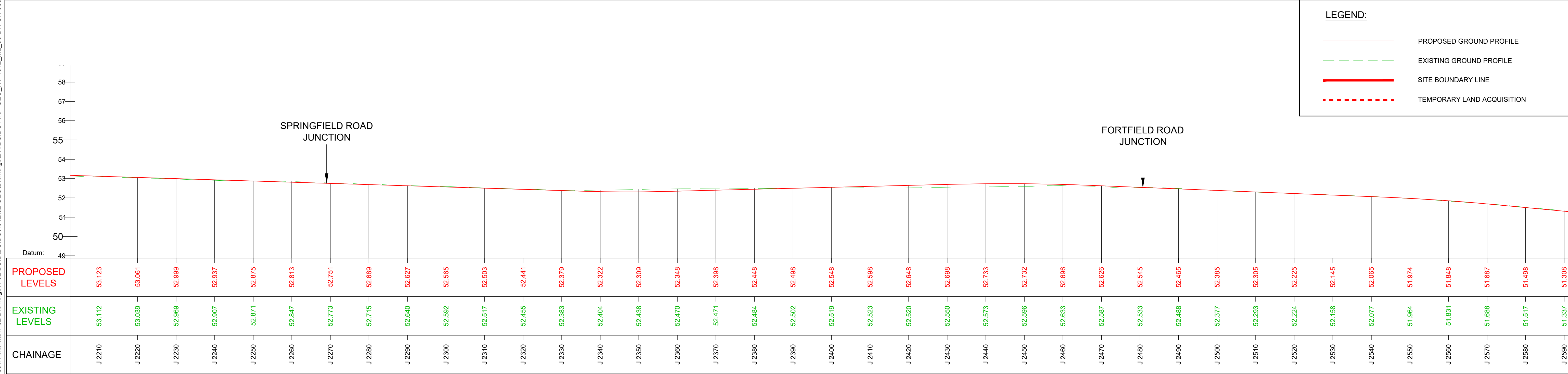

GEO\_HV-0010\_ML\_01-M3-CR-0001-A01 LONGITUDINAL SECTION  
SCALE: H 1:500, V 1:100

**Disclaimer**  
 a. © National Transport Authority (NTA) 2022. This drawing is confidential and the copyright in it is owned by NTA. This drawing must not be either loaned, copied or otherwise reproduced in whole or in part or used for any purpose without the prior permission of NTA.  
 b. This drawing is to be used for the design element identified in the titleblock. Other information shown is to be considered indicative only. The drawing is to be read in conjunction with all other relevant design drawings.  
 c. O.S. data used for plans are printed under © Ordnance Survey Ireland Government of Ireland. All rights reserved. Licence Number 2022/OSI\_NMA\_180 National Transport Authority. All elevations are in metres and relate to OSI Geoid Model (OSGM15) Mean Head. All Co-ordinates are in Irish Transverse Mercator Grid (ITM) as defined by OSI active local GPS station.  
 d. Information concerning the position of apparatus shown on this drawing is based on drawings supplied by the utility owners and/or the utility works contractor, whilst every care has been taken in the preparation of this drawing, positions should be taken as approximate and are intended for general guidance only and no representation is made by the NTA as to the accuracy, completeness, sufficiency or otherwise of this drawing and the position of the apparatus. The information contained herein does not purport to be comprehensive or final as the apparatus is subject to being altered and/or superceded. Recipients should not rely on this information. Any liabilities are hereby expressly disclaimed.  
 e. The information contained herein has been provided by the NTA but does not purport to be comprehensive or final. Recipients should not rely on the information. Neither the NTA nor any of its directors, officers, employees, agents, stakeholders or advisers make any representation or warranty as to, or accept any liability or responsibility in relation to, the adequacy, accuracy, reasonableness or completeness of the information provided as part of this document or any matter on which the information is based (including but not limited to loss or damage arising as a result of reliance by recipients on the information or any part of it). Any liabilities are hereby expressly disclaimed.

Project Ireland 2040  
Building Ireland's Future

| Rev | Date       | Drn  | Chk'd | App'd | Description                 |
|-----|------------|------|-------|-------|-----------------------------|
| M01 | 27/01/2023 | GMtC | CMG   | DC    | ISSUE FOR PHASE 4: PLANNING |

Client: **NTA**  
Údarás Náisiúnta Iompair  
National Transport Authority

Engineering Designer: **ARUP**

Date: 27/01/2023 | Scale: 1:500 @ A1, 1:1000 @ A3 | Drawn: GMtC | Checked: CMG | Approved: DC

Project Code: BCIDC | Originator Code: ARP | QMS Code: 268401-00

Programme Title: **BUSCONNECTS DUBLIN CORE BUS CORRIDORS INFRASTRUCTURE WORKS**

Drawing Title: **TEMPLEOGUE / RATHFARNHAM TO CITY CENTRE CORE BUS CORRIDOR SCHEME MAINLINE PLAN AND PROFILE**

Drawing File Name: BCIDC-ARP-GEO\_HV-1332\_ML\_00-DR-CR-0001 | Sheet Number: 33 of 38 | Status: A | Rev: M01

\\global\europa\dublin\jobs\268401-004\_1\Internal\4-02 Drawings\4-02 BCID\BCIDC\101202 GEO\Drawings\DRIB\BCIDC-ARP-GEO\_HV-1012\_ML\_00-DR-CR-0001.dwg



0 5.0 10.0 20.0 30.0 40.0 50.0m

SCALE 1:500 @ A1; 1:1000 @ A3

TERENURE COLLEGE

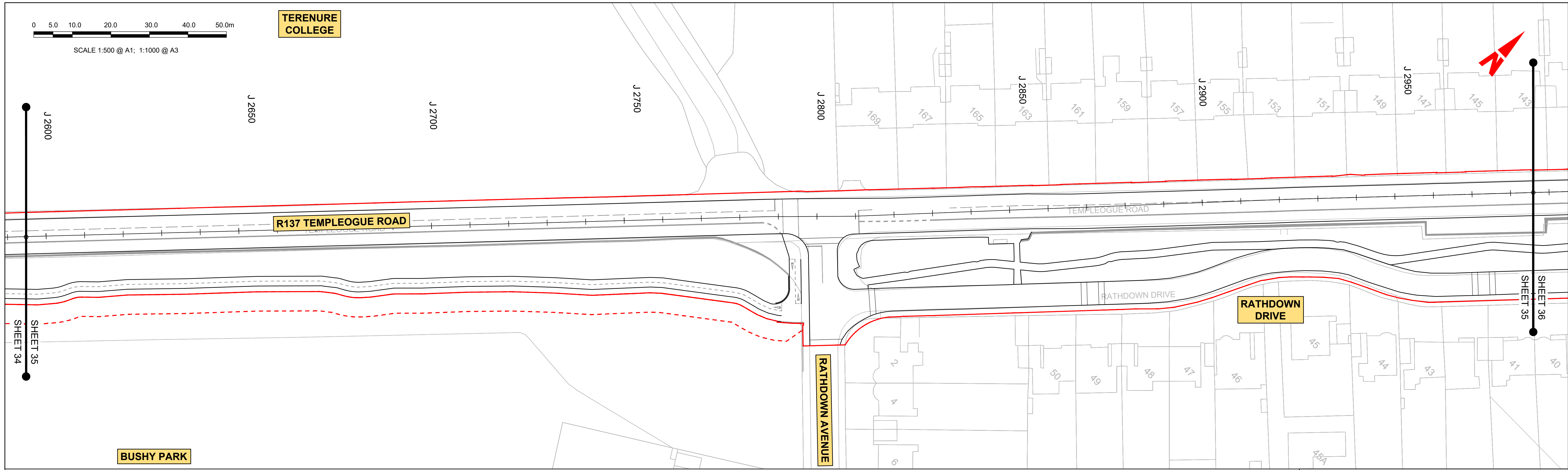
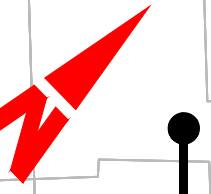

LEGEND:

- PROPOSED GROUND PROFILE
- - - EXISTING GROUND PROFILE
- SITE BOUNDARY LINE
- - - TEMPORARY LAND ACQUISITION

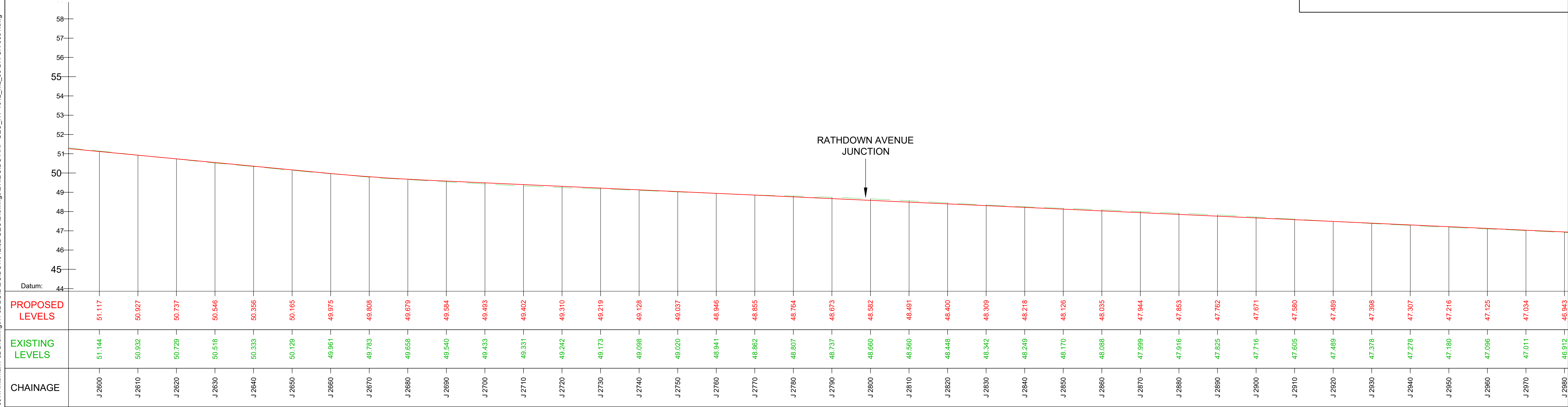



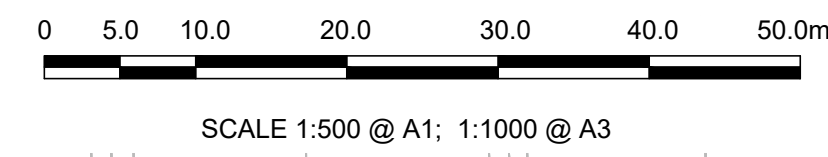
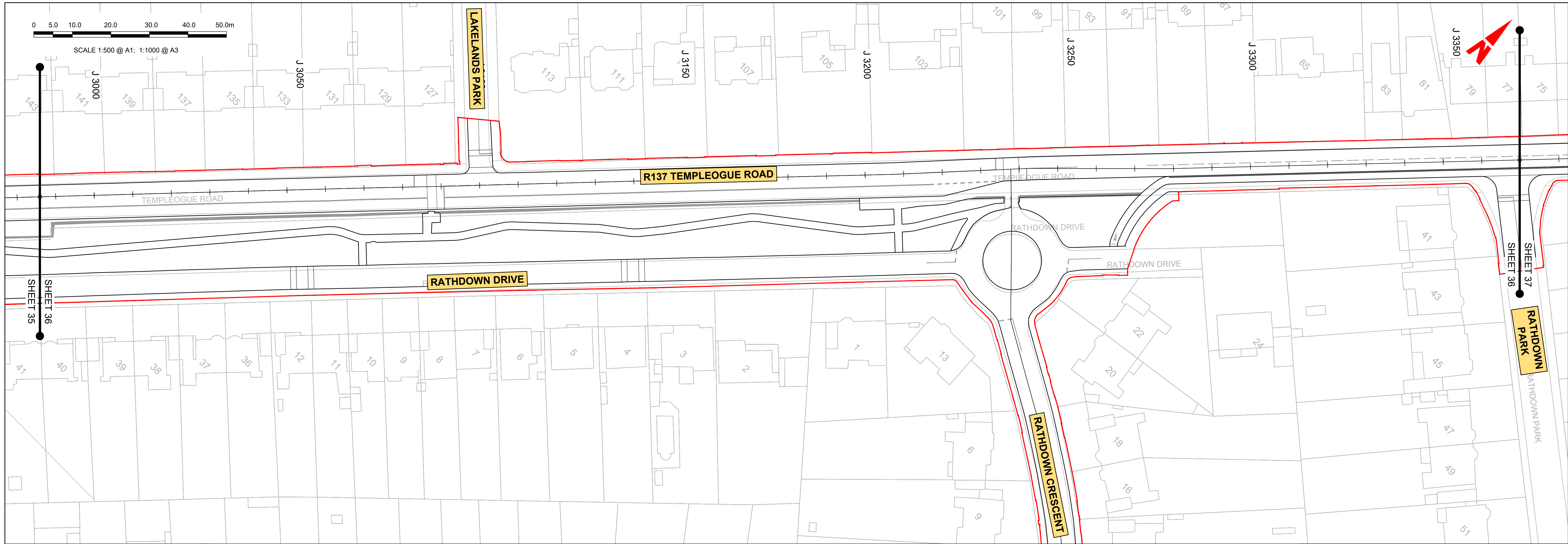

**LEGEND:**

- PROPOSED GROUND PROFILE
- - - EXISTING GROUND PROFILE
- = SITE BOUNDARY LINE
- - - - - TEMPORARY LAND ACQUISITION

| Chainage | Proposed Levels | Existing Levels |
|----------|-----------------|-----------------|
| J 2990   | 46.851          | 46.619          |
| J 3000   | 46.760          | 46.731          |
| J 3010   | 46.669          | 46.646          |
| J 3020   | 46.578          | 46.557          |
| J 3030   | 46.487          | 46.467          |
| J 3040   | 46.396          | 46.386          |
| J 3050   | 46.305          | 46.301          |
| J 3060   | 46.219          | 46.214          |
| J 3070   | 46.156          | 46.129          |
| J 3080   | 46.098          | 46.063          |
| J 3090   | 46.040          | 45.997          |
| J 3100   | 45.983          | 45.948          |
| J 3110   | 45.925          | 45.908          |
| J 3120   | 45.867          | 45.857          |
| J 3130   | 45.809          | 45.787          |
| J 3140   | 45.751          | 45.725          |
| J 3150   | 45.693          | 45.667          |
| J 3160   | 45.636          | 45.612          |
| J 3170   | 45.578          | 45.556          |
| J 3180   | 45.520          | 45.496          |
| J 3190   | 45.462          | 45.449          |
| J 3200   | 45.404          | 45.385          |
| J 3210   | 45.346          | 45.325          |
| J 3220   | 45.288          | 45.248          |
| J 3230   | 45.231          | 45.174          |
| J 3240   | 45.173          | 45.120          |
| J 3250   | 45.115          | 45.073          |
| J 3260   | 45.057          | 45.019          |
| J 3270   | 44.999          | 44.965          |
| J 3280   | 44.941          | 44.914          |
| J 3290   | 44.884          | 44.863          |
| J 3300   | 44.834          | 44.786          |
| J 3310   | 44.795          | 44.756          |
| J 3320   | 44.765          | 44.744          |
| J 3330   | 44.736          | 44.723          |
| J 3340   | 44.707          | 44.698          |
| J 3350   | 44.678          | 44.677          |
| J 3360   | 44.649          | 44.666          |
| J 3370   | 44.619          | 44.625          |

GEO\_HV-0010\_ML\_01-M3-CR-0001-A01 LONGITUDINAL SECTION  
SCALE: H 1:500, V 1:100

| <p><b>Disclaimer</b></p> <p>a. © National Transport Authority (NTA) 2022. This drawing is confidential and the copyright in it is owned by NTA. This drawing must not be either loaned, copied or otherwise reproduced in whole or in part or used for any purpose without the prior permission of NTA.</p> <p>b. This drawing is to be used for the design element identified in the titleblock. Other information shown is to be considered indicative only. The drawing is to be read in conjunction with all other relevant design drawings.</p> <p>c. O.S. data used for plans are printed under © Ordnance Survey Ireland Government of Ireland. All rights reserved. Licence Number 2022/OSI_NMA_180 National Transport Authority. All elevations are in metres and relate to OSI Geoid Model (OSGM15) Mean Head. All Co-ordinates are in Irish Transverse Mercator Grid (ITM) as defined by OSI active local GPS station.</p> <p>d. Information concerning the position of apparatus shown on this drawing is based on drawings supplied by the utility owners and/or the utility works contractor, whilst every care has been taken in the preparation of this drawing, positions should be taken as approximate and are intended for general guidance only and no representation is made by the NTA as to the accuracy, completeness, sufficiency or otherwise of this drawing and the position of the apparatus. The information contained herein does not purport to be comprehensive or final as the apparatus is subject to being altered and/or superceded. Recipients should not rely on this information. Any liabilities are hereby expressly disclaimed.</p> <p>e. The information contained herein has been provided by the NTA but does not purport to be comprehensive or final. Recipients should not rely on the information. Neither the NTA nor any of its directors, officers, employees, agents, stakeholders or advisers make any representation or warranty as to, or accept any liability or responsibility in relation to, the adequacy, accuracy, reasonableness or completeness of the information provided as part of this document or any matter on which the information is based (including but not limited to loss or damage arising as a result of reliance by recipients on the information or any part of it). Any liabilities are hereby expressly disclaimed.</p> |                           | <table border="1"> <thead> <tr> <th>Rev</th> <th>Date</th> <th>Drm</th> <th>Chk'd</th> <th>App'd</th> <th>Description</th> </tr> </thead> <tbody> <tr> <td>M01</td> <td>27/01/2023</td> <td>GMtC</td> <td>CMG</td> <td>DC</td> <td>ISSUE FOR PHASE 4: PLANNING</td> </tr> </tbody> </table> | Rev        | Date     | Drm   | Chk'd | App'd                       | Description | M01 | 27/01/2023 | GMtC | CMG | DC | ISSUE FOR PHASE 4: PLANNING | <table border="1"> <tr> <td colspan="2">Client</td> <td colspan="3">Engineering Designer</td> </tr> <tr> <td colspan="2"> <br/>           Údarás Náisiúnta Iompair<br/>           National Transport Authority         </td> <td colspan="3"> </td> </tr> <tr> <td>Date</td> <td>Scale</td> <td>Drawn</td> <td>Checked</td> <td>Approved</td> </tr> <tr> <td>27/01/2023</td> <td>1:500 @ A1<br/>1:1000 @ A3</td> <td>GMtC</td> <td>CMG</td> <td>DC</td> </tr> <tr> <td>Project Code</td> <td>Originator Code</td> <td colspan="3">QMS Code</td> </tr> <tr> <td>BCIDC</td> <td>ARP</td> <td colspan="3">268401-00</td> </tr> </table> | Client |  | Engineering Designer |  |  | <br>Údarás Náisiúnta Iompair<br>National Transport Authority |  |  |  |  | Date | Scale | Drawn | Checked | Approved | 27/01/2023 | 1:500 @ A1<br>1:1000 @ A3 | GMtC | CMG | DC | Project Code | Originator Code | QMS Code |  |  | BCIDC | ARP | 268401-00 |  |  | <table border="1"> <tr> <td colspan="4">Programme Title</td> </tr> <tr> <td colspan="4"> <b>BUSCONNECTS DUBLIN<br/>CORE BUS CORRIDORS INFRASTRUCTURE WORKS</b> </td> </tr> <tr> <td colspan="4">Drawing Title</td> </tr> <tr> <td colspan="4">           TEMPLEOGUE / RATHFARNHAM TO CITY CENTRE CORE BUS CORRIDOR SCHEME<br/>           MAINLINE PLAN AND PROFILE         </td> </tr> <tr> <td>Drawing File Name</td> <td>Sheet Number</td> <td>Status</td> <td>Rev</td> </tr> <tr> <td>BCIDC-ARP-GEO_HV-1352_ML_00-DR-CR-0001</td> <td>35 of 38</td> <td>A</td> <td>M01</td> </tr> </table> | Programme Title |  |  |  | <b>BUSCONNECTS DUBLIN<br/>CORE BUS CORRIDORS INFRASTRUCTURE WORKS</b> |  |  |  | Drawing Title |  |  |  | TEMPLEOGUE / RATHFARNHAM TO CITY CENTRE CORE BUS CORRIDOR SCHEME<br>MAINLINE PLAN AND PROFILE |  |  |  | Drawing File Name | Sheet Number | Status | Rev | BCIDC-ARP-GEO_HV-1352_ML_00-DR-CR-0001 | 35 of 38 | A | M01 |
|---|---------------------------|---|------------|----------|-------|-------|-----------------------------|-------------|-----|------------|------|-----|----|-----------------------------|--|--------|--|----------------------|--|--|--|--|--|--|--|------|-------|-------|---------|----------|------------|---------------------------|------|-----|----|--------------|-----------------|----------|--|--|-------|-----|-----------|--|--|---|-----------------|--|--|--|---|--|--|--|---------------|--|--|--|---|--|--|--|-------------------|--------------|--------|-----|--|----------|---|-----|
|   |                           | Rev   | Date       | Drm      | Chk'd | App'd | Description                 |             |     |            |      |     |    |                             |  |        |  |                      |  |  |  |  |  |  |  |      |       |       |         |          |            |                           |      |     |    |              |                 |          |  |  |       |     |           |  |  |   |                 |  |  |  |   |  |  |  |               |  |  |  |   |  |  |  |                   |              |        |     |  |          |   |     |
|   |                           | M01   | 27/01/2023 | GMtC     | CMG   | DC    | ISSUE FOR PHASE 4: PLANNING |             |     |            |      |     |    |                             |  |        |  |                      |  |  |  |  |  |  |  |      |       |       |         |          |            |                           |      |     |    |              |                 |          |  |  |       |     |           |  |  |   |                 |  |  |  |   |  |  |  |               |  |  |  |   |  |  |  |                   |              |        |     |  |          |   |     |
| Client  |                           | Engineering Designer  |            |          |       |       |                             |             |     |            |      |     |    |                             |  |        |  |                      |  |  |  |  |  |  |  |      |       |       |         |          |            |                           |      |     |    |              |                 |          |  |  |       |     |           |  |  |   |                 |  |  |  |   |  |  |  |               |  |  |  |   |  |  |  |                   |              |        |     |  |          |   |     |
| <br>Údarás Náisiúnta Iompair<br>National Transport Authority  |                           |   |            |          |       |       |                             |             |     |            |      |     |    |                             |  |        |  |                      |  |  |  |  |  |  |  |      |       |       |         |          |            |                           |      |     |    |              |                 |          |  |  |       |     |           |  |  |   |                 |  |  |  |   |  |  |  |               |  |  |  |   |  |  |  |                   |              |        |     |  |          |   |     |
| Date  | Scale                     | Drawn   | Checked    | Approved |       |       |                             |             |     |            |      |     |    |                             |  |        |  |                      |  |  |  |  |  |  |  |      |       |       |         |          |            |                           |      |     |    |              |                 |          |  |  |       |     |           |  |  |   |                 |  |  |  |   |  |  |  |               |  |  |  |   |  |  |  |                   |              |        |     |  |          |   |     |
| 27/01/2023  | 1:500 @ A1<br>1:1000 @ A3 | GMtC  | CMG        | DC       |       |       |                             |             |     |            |      |     |    |                             |  |        |  |                      |  |  |  |  |  |  |  |      |       |       |         |          |            |                           |      |     |    |              |                 |          |  |  |       |     |           |  |  |   |                 |  |  |  |   |  |  |  |               |  |  |  |   |  |  |  |                   |              |        |     |  |          |   |     |
| Project Code  | Originator Code           | QMS Code  |            |          |       |       |                             |             |     |            |      |     |    |                             |  |        |  |                      |  |  |  |  |  |  |  |      |       |       |         |          |            |                           |      |     |    |              |                 |          |  |  |       |     |           |  |  |   |                 |  |  |  |   |  |  |  |               |  |  |  |   |  |  |  |                   |              |        |     |  |          |   |     |
| BCIDC   | ARP                       | 268401-00   |            |          |       |       |                             |             |     |            |      |     |    |                             |  |        |  |                      |  |  |  |  |  |  |  |      |       |       |         |          |            |                           |      |     |    |              |                 |          |  |  |       |     |           |  |  |   |                 |  |  |  |   |  |  |  |               |  |  |  |   |  |  |  |                   |              |        |     |  |          |   |     |
| Programme Title   |                           |   |            |          |       |       |                             |             |     |            |      |     |    |                             |  |        |  |                      |  |  |  |  |  |  |  |      |       |       |         |          |            |                           |      |     |    |              |                 |          |  |  |       |     |           |  |  |   |                 |  |  |  |   |  |  |  |               |  |  |  |   |  |  |  |                   |              |        |     |  |          |   |     |
| <b>BUSCONNECTS DUBLIN<br/>CORE BUS CORRIDORS INFRASTRUCTURE WORKS</b>   |                           |   |            |          |       |       |                             |             |     |            |      |     |    |                             |  |        |  |                      |  |  |  |  |  |  |  |      |       |       |         |          |            |                           |      |     |    |              |                 |          |  |  |       |     |           |  |  |   |                 |  |  |  |   |  |  |  |               |  |  |  |   |  |  |  |                   |              |        |     |  |          |   |     |
| Drawing Title   |                           |   |            |          |       |       |                             |             |     |            |      |     |    |                             |  |        |  |                      |  |  |  |  |  |  |  |      |       |       |         |          |            |                           |      |     |    |              |                 |          |  |  |       |     |           |  |  |   |                 |  |  |  |   |  |  |  |               |  |  |  |   |  |  |  |                   |              |        |     |  |          |   |     |
| TEMPLEOGUE / RATHFARNHAM TO CITY CENTRE CORE BUS CORRIDOR SCHEME<br>MAINLINE PLAN AND PROFILE   |                           |   |            |          |       |       |                             |             |     |            |      |     |    |                             |  |        |  |                      |  |  |  |  |  |  |  |      |       |       |         |          |            |                           |      |     |    |              |                 |          |  |  |       |     |           |  |  |   |                 |  |  |  |   |  |  |  |               |  |  |  |   |  |  |  |                   |              |        |     |  |          |   |     |
| Drawing File Name   | Sheet Number              | Status  | Rev        |          |       |       |                             |             |     |            |      |     |    |                             |  |        |  |                      |  |  |  |  |  |  |  |      |       |       |         |          |            |                           |      |     |    |              |                 |          |  |  |       |     |           |  |  |   |                 |  |  |  |   |  |  |  |               |  |  |  |   |  |  |  |                   |              |        |     |  |          |   |     |
| BCIDC-ARP-GEO_HV-1352_ML_00-DR-CR-0001  | 35 of 38                  | A   | M01        |          |       |       |                             |             |     |            |      |     |    |                             |  |        |  |                      |  |  |  |  |  |  |  |      |       |       |         |          |            |                           |      |     |    |              |                 |          |  |  |       |     |           |  |  |   |                 |  |  |  |   |  |  |  |               |  |  |  |   |  |  |  |                   |              |        |     |  |          |   |     |
| DO NOT SCALE USE FIGURED DIMENSIONS ONLY  |                           |   |            |          |       |       |                             |             |     |            |      |     |    |                             |  |        |  |                      |  |  |  |  |  |  |  |      |       |       |         |          |            |                           |      |     |    |              |                 |          |  |  |       |     |           |  |  |   |                 |  |  |  |   |  |  |  |               |  |  |  |   |  |  |  |                   |              |        |     |  |          |   |     |

\\global\europa\dublin\jobs\268401-004\_Interna\4-02 Drawings\4-02 BCID\BCIDC\1012\02 GEO\Drawings\DRIB\BCIDC-ARP-GEO\_HV-1012\_ML\_00-DR-CR-0001.dwg



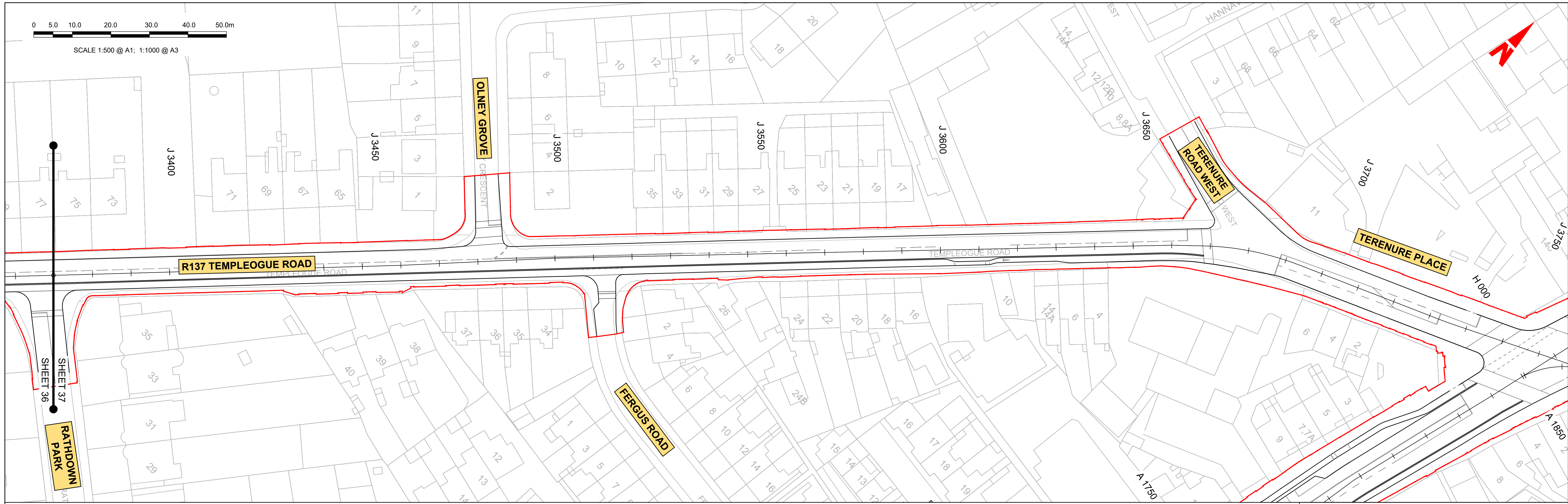

**LEGEND:**

- PROPOSED GROUND PROFILE
- - - EXISTING GROUND PROFILE
- SITE BOUNDARY LINE
- - - - - TEMPORARY LAND ACQUISITION

| CHAINAGE | PROPOSED LEVELS | EXISTING LEVELS |
|----------|-----------------|-----------------|
| J 3370   | 44.619          | 44.625          |
| J 3380   | 44.590          | 44.585          |
| J 3390   | 44.561          | 44.556          |
| J 3400   | 44.532          | 44.524          |
| J 3410   | 44.502          | 44.512          |
| J 3420   | 44.473          | 44.470          |
| J 3430   | 44.444          | 44.460          |
| J 3440   | 44.415          | 44.436          |
| J 3450   | 44.385          | 44.417          |
| J 3460   | 44.356          | 44.408          |
| J 3470   | 44.333          | 44.381          |
| J 3480   | 44.315          | 44.359          |
| J 3490   | 44.305          | 44.329          |
| J 3500   | 44.301          | 44.325          |
| J 3510   | 44.304          | 44.347          |
| J 3520   | 44.313          | 44.350          |
| J 3530   | 44.330          | 44.348          |
| J 3540   | 44.352          | 44.342          |
| J 3550   | 44.382          | 44.332          |
| J 3560   | 44.415          | 44.345          |
| J 3570   | 44.439          | 44.365          |
| J 3580   | 44.439          | 44.345          |
| J 3590   | 44.414          | 44.334          |
| J 3600   | 44.363          | 44.295          |
| J 3610   | 44.288          | 44.239          |
| J 3620   | 44.187          | 44.157          |
| J 3630   | 44.071          | 44.060          |
| J 3640   | 43.969          | 43.965          |
| J 3650   | 43.898          | 43.885          |
| J 3660   | 43.841          | 43.843          |
| J 3670   | 43.766          | 43.789          |
| J 3680   | 43.611          | 43.620          |
| J 3690   | 43.378          | 43.364          |
| J 3700   | 43.141          | 43.139          |
| J 3710   | 42.961          | 42.962          |
| J 3720   | 42.826          | 42.797          |
| J 3730   | 42.693          | 42.689          |
| J 3740   | 42.561          | 42.545          |
| J 3750   | 42.466          | 42.438          |

GEO\_HV-0010\_ML\_01-M3-CR-0001-A01 LONGITUDINAL SECTION  
SCALE: H 1:500, V 1:100

| <p><b>Disclaimer</b></p> <p>a. © National Transport Authority (NTA) 2022. This drawing is confidential and the copyright in it is owned by NTA. This drawing must not be either loaned, copied or otherwise reproduced in whole or in part or used for any purpose without the prior permission of NTA.</p> <p>b. This drawing is to be used for the design element identified in the titleblock. Other information shown is to be considered indicative only. The drawing is to be read in conjunction with all other relevant design drawings.</p> <p>c. O.S. data used for plans are printed under © Ordnance Survey Ireland Government of Ireland. All rights reserved. Licence Number 2022/OSI_NMA_180 National Transport Authority. All elevations are in metres and relate to OSI Geoid Model (OSGM15) Mean Head. All Co-ordinates are in Irish Transverse Mercator Grid (ITM) as defined by OSI active local GPS station.</p> <p>d. Information concerning the position of apparatus shown on this drawing is based on drawings supplied by the utility owners and/or the utility works contractor, whilst every care has been taken in the preparation of this drawing, positions should be taken as approximate and are intended for general guidance only and no representation is made by the NTA as to the accuracy, completeness, sufficiency or otherwise of this drawing and the position of the apparatus. The information contained herein does not purport to be comprehensive or final as the apparatus is subject to being altered and/or superceded. Recipients should not rely on this information. Any liabilities are hereby expressly disclaimed.</p> <p>e. The information contained herein has been provided by the NTA but does not purport to be comprehensive or final. Recipients should not rely on the information. Neither the NTA nor any of its directors, officers, employees, agents, stakeholders or advisers make any representation or warranty as to, or accept any liability or responsibility in relation to, the adequacy, accuracy, reasonableness or completeness of the information provided as part of this document or any matter on which the information is based (including but not limited to loss or damage arising as a result of reliance by recipients on the information or any part of it). Any liabilities are hereby expressly disclaimed.</p> |   | <table border="1"> <thead> <tr> <th>Rev</th> <th>Date</th> <th>Drm</th> <th>Chk'd</th> <th>App'd</th> <th>Description</th> </tr> </thead> <tbody> <tr> <td>M01</td> <td>27/01/2023</td> <td>GMtC</td> <td>CMG</td> <td>DC</td> <td>ISSUE FOR PHASE 4: PLANNING</td> </tr> </tbody> </table> | Rev      | Date | Drm                         | Chk'd | App'd       | Description | M01 | 27/01/2023 | GMtC | CMG | DC | ISSUE FOR PHASE 4: PLANNING | <table border="1"> <tr> <td>Client</td> <td> <br/>           Údarás Náisiúnta Iompair<br/>           National Transport Authority         </td> </tr> <tr> <td>Engineering Designer</td> <td> </td> </tr> <tr> <td>Date</td> <td>27/01/2023</td> </tr> <tr> <td>Scale</td> <td>1:500 @ A1<br/>1:1000 @ A3</td> </tr> <tr> <td>Drawn</td> <td>GMtC</td> </tr> <tr> <td>Checked</td> <td>CMG</td> </tr> <tr> <td>Approved</td> <td>DC</td> </tr> <tr> <td>Project Code</td> <td>BCIDC</td> </tr> <tr> <td>Originator Code</td> <td>ARP</td> </tr> <tr> <td>QMS Code</td> <td>268401-00</td> </tr> </table> | Client | <br>Údarás Náisiúnta Iompair<br>National Transport Authority | Engineering Designer |  | Date | 27/01/2023 | Scale | 1:500 @ A1<br>1:1000 @ A3 | Drawn | GMtC | Checked | CMG | Approved | DC | Project Code | BCIDC | Originator Code | ARP | QMS Code | 268401-00 | <table border="1"> <tr> <td>Programme Title</td> <td colspan="3"> <b>BUSCONNECTS DUBLIN<br/>CORE BUS CORRIDORS INFRASTRUCTURE WORKS</b> </td> </tr> <tr> <td>Drawing Title</td> <td colspan="3">           TEMPLEOGUE / RATHFARNHAM TO CITY CENTRE CORE BUS CORRIDOR SCHEME<br/>MAINLINE PLAN AND PROFILE         </td> </tr> <tr> <td>Drawing File Name</td> <td>BCIDC-ARP-GEO_HV-1362_ML_00-DR-CR-0001</td> <td>Sheet Number</td> <td>36 of 38</td> </tr> <tr> <td>Status</td> <td>A</td> <td>Rev</td> <td>M01</td> </tr> </table> | Programme Title | <b>BUSCONNECTS DUBLIN<br/>CORE BUS CORRIDORS INFRASTRUCTURE WORKS</b> |  |  | Drawing Title | TEMPLEOGUE / RATHFARNHAM TO CITY CENTRE CORE BUS CORRIDOR SCHEME<br>MAINLINE PLAN AND PROFILE |  |  | Drawing File Name | BCIDC-ARP-GEO_HV-1362_ML_00-DR-CR-0001 | Sheet Number | 36 of 38 | Status | A | Rev | M01 |
|---|---|---|----------|------|-----------------------------|-------|-------------|-------------|-----|------------|------|-----|----|-----------------------------|--|--------|--|----------------------|--|------|------------|-------|---------------------------|-------|------|---------|-----|----------|----|--------------|-------|-----------------|-----|----------|-----------|--|-----------------|---|--|--|---------------|---|--|--|-------------------|--|--------------|----------|--------|---|-----|-----|
|   |   | Rev   | Date     | Drm  | Chk'd                       | App'd | Description |             |     |            |      |     |    |                             |  |        |  |                      |  |      |            |       |                           |       |      |         |     |          |    |              |       |                 |     |          |           |  |                 |   |  |  |               |   |  |  |                   |  |              |          |        |   |     |     |
| M01   | 27/01/2023  | GMtC  | CMG      | DC   | ISSUE FOR PHASE 4: PLANNING |       |             |             |     |            |      |     |    |                             |  |        |  |                      |  |      |            |       |                           |       |      |         |     |          |    |              |       |                 |     |          |           |  |                 |   |  |  |               |   |  |  |                   |  |              |          |        |   |     |     |
| Client  | <br>Údarás Náisiúnta Iompair<br>National Transport Authority                                  |   |          |      |                             |       |             |             |     |            |      |     |    |                             |  |        |  |                      |  |      |            |       |                           |       |      |         |     |          |    |              |       |                 |     |          |           |  |                 |   |  |  |               |   |  |  |                   |  |              |          |        |   |     |     |
| Engineering Designer  |   |   |          |      |                             |       |             |             |     |            |      |     |    |                             |  |        |  |                      |  |      |            |       |                           |       |      |         |     |          |    |              |       |                 |     |          |           |  |                 |   |  |  |               |   |  |  |                   |  |              |          |        |   |     |     |
| Date  | 27/01/2023  |   |          |      |                             |       |             |             |     |            |      |     |    |                             |  |        |  |                      |  |      |            |       |                           |       |      |         |     |          |    |              |       |                 |     |          |           |  |                 |   |  |  |               |   |  |  |                   |  |              |          |        |   |     |     |
| Scale   | 1:500 @ A1<br>1:1000 @ A3   |   |          |      |                             |       |             |             |     |            |      |     |    |                             |  |        |  |                      |  |      |            |       |                           |       |      |         |     |          |    |              |       |                 |     |          |           |  |                 |   |  |  |               |   |  |  |                   |  |              |          |        |   |     |     |
| Drawn   | GMtC  |   |          |      |                             |       |             |             |     |            |      |     |    |                             |  |        |  |                      |  |      |            |       |                           |       |      |         |     |          |    |              |       |                 |     |          |           |  |                 |   |  |  |               |   |  |  |                   |  |              |          |        |   |     |     |
| Checked   | CMG   |   |          |      |                             |       |             |             |     |            |      |     |    |                             |  |        |  |                      |  |      |            |       |                           |       |      |         |     |          |    |              |       |                 |     |          |           |  |                 |   |  |  |               |   |  |  |                   |  |              |          |        |   |     |     |
| Approved  | DC  |   |          |      |                             |       |             |             |     |            |      |     |    |                             |  |        |  |                      |  |      |            |       |                           |       |      |         |     |          |    |              |       |                 |     |          |           |  |                 |   |  |  |               |   |  |  |                   |  |              |          |        |   |     |     |
| Project Code  | BCIDC   |   |          |      |                             |       |             |             |     |            |      |     |    |                             |  |        |  |                      |  |      |            |       |                           |       |      |         |     |          |    |              |       |                 |     |          |           |  |                 |   |  |  |               |   |  |  |                   |  |              |          |        |   |     |     |
| Originator Code   | ARP   |   |          |      |                             |       |             |             |     |            |      |     |    |                             |  |        |  |                      |  |      |            |       |                           |       |      |         |     |          |    |              |       |                 |     |          |           |  |                 |   |  |  |               |   |  |  |                   |  |              |          |        |   |     |     |
| QMS Code  | 268401-00   |   |          |      |                             |       |             |             |     |            |      |     |    |                             |  |        |  |                      |  |      |            |       |                           |       |      |         |     |          |    |              |       |                 |     |          |           |  |                 |   |  |  |               |   |  |  |                   |  |              |          |        |   |     |     |
| Programme Title   | <b>BUSCONNECTS DUBLIN<br/>CORE BUS CORRIDORS INFRASTRUCTURE WORKS</b>                         |   |          |      |                             |       |             |             |     |            |      |     |    |                             |  |        |  |                      |  |      |            |       |                           |       |      |         |     |          |    |              |       |                 |     |          |           |  |                 |   |  |  |               |   |  |  |                   |  |              |          |        |   |     |     |
| Drawing Title   | TEMPLEOGUE / RATHFARNHAM TO CITY CENTRE CORE BUS CORRIDOR SCHEME<br>MAINLINE PLAN AND PROFILE |   |          |      |                             |       |             |             |     |            |      |     |    |                             |  |        |  |                      |  |      |            |       |                           |       |      |         |     |          |    |              |       |                 |     |          |           |  |                 |   |  |  |               |   |  |  |                   |  |              |          |        |   |     |     |
| Drawing File Name   | BCIDC-ARP-GEO_HV-1362_ML_00-DR-CR-0001  | Sheet Number  | 36 of 38 |      |                             |       |             |             |     |            |      |     |    |                             |  |        |  |                      |  |      |            |       |                           |       |      |         |     |          |    |              |       |                 |     |          |           |  |                 |   |  |  |               |   |  |  |                   |  |              |          |        |   |     |     |
| Status  | A   | Rev   | M01      |      |                             |       |             |             |     |            |      |     |    |                             |  |        |  |                      |  |      |            |       |                           |       |      |         |     |          |    |              |       |                 |     |          |           |  |                 |   |  |  |               |   |  |  |                   |  |              |          |        |   |     |     |
| <p>DO NOT SCALE USE FIGURED DIMENSIONS ONLY</p>   |   |   |          |      |                             |       |             |             |     |            |      |     |    |                             |  |        |  |                      |  |      |            |       |                           |       |      |         |     |          |    |              |       |                 |     |          |           |  |                 |   |  |  |               |   |  |  |                   |  |              |          |        |   |     |     |

\\global\europa\dublin\jobs\268401-0014\_Internal\4-02 Drawings\4-02 BCIDC\01202 GEO\Drawings\DRIB\BCIDC-ARP-GEO\_HV-1012\_ML\_00-DR-CR-0001.dwg





SCALE 1:500 @ A1; 1:1000 @ A3

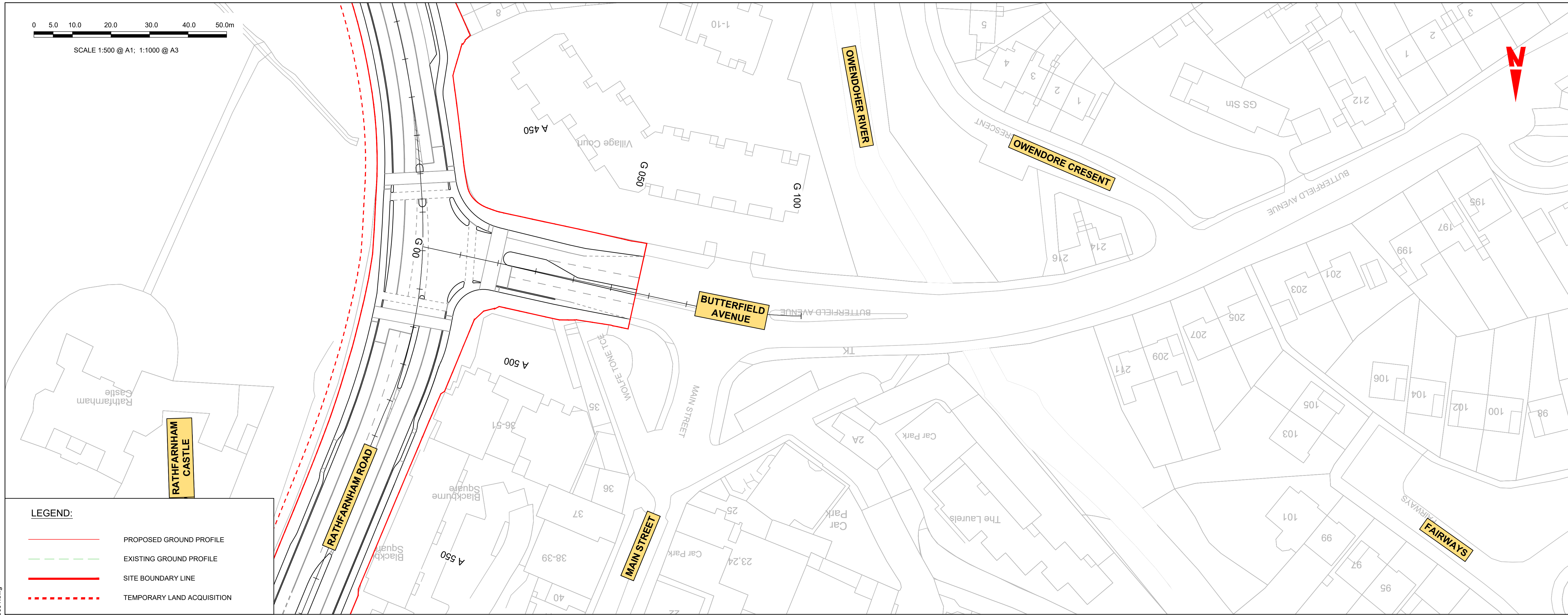

**LEGEND:**

- PROPOSED GROUND PROFILE
- EXISTING GROUND PROFILE
- SITE BOUNDARY LINE
- - - TEMPORARY LAND ACQUISITION

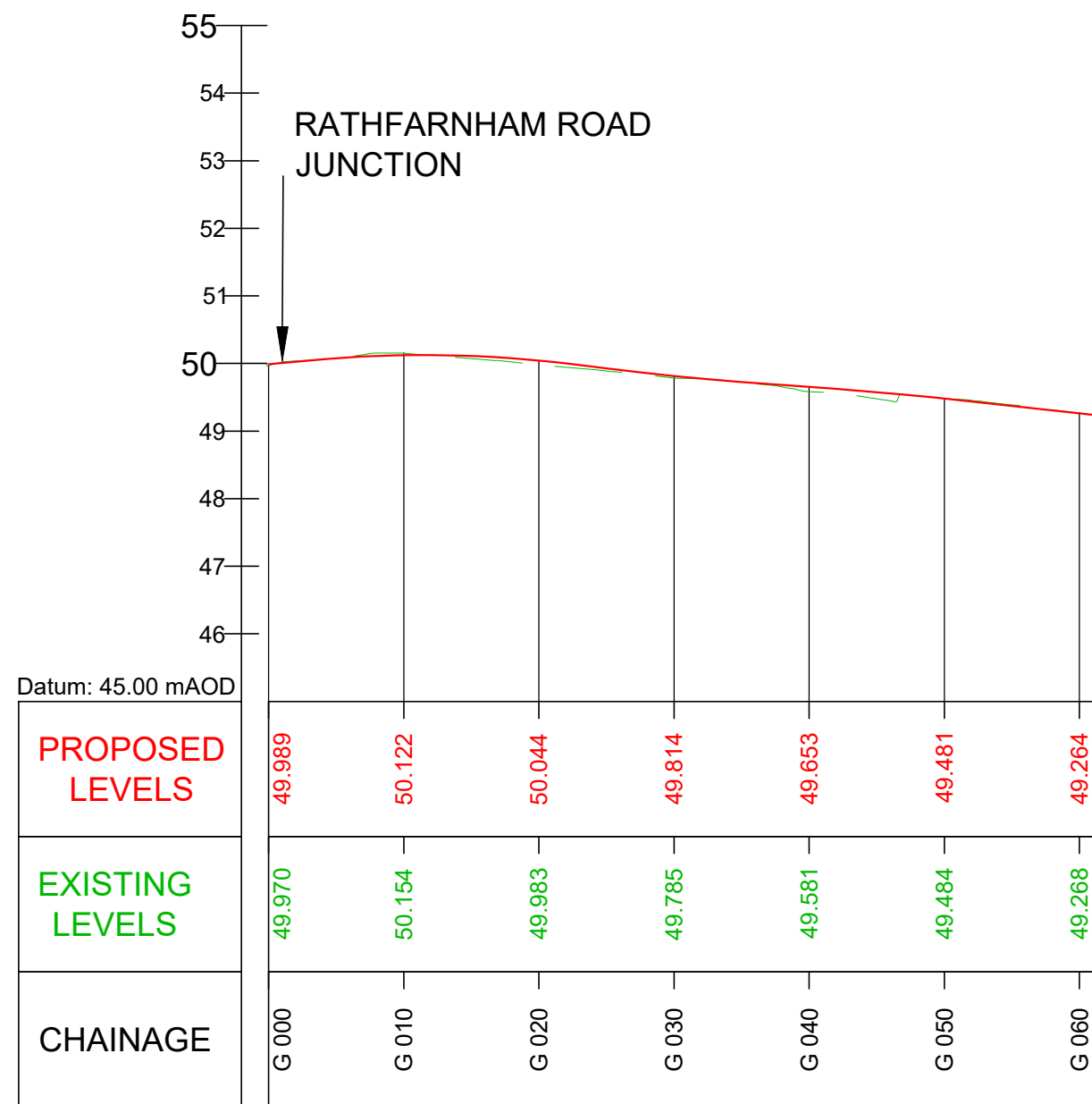

GEO\_HV-0012\_SR\_01-M3-CR-0001-A03 LONGITUDINAL SECTION  
SCALE: H 1:500, V 1:100

**Disclaimer**  
 a. © National Transport Authority (NTA) 2022. This drawing is confidential and the copyright in it is owned by NTA. This drawing must not be either loaned, copied or otherwise reproduced in whole or in part or used for any purpose without the prior permission of NTA.  
 b. This drawing is to be used for the design element identified in the titleblock. Other information shown is to be considered indicative only. The drawing is to be read in conjunction with all other relevant design drawings.  
 c. O.S. data used for plans are printed under © Ordnance Survey Ireland Government of Ireland. All rights reserved. Licence Number 2022/OSI\_NMA\_180 National Transport Authority. All elevations are in metres and relate to OSI Geoid Model (OSGM15) Mean Head. All Co-ordinates are in Irish

Transverse Mercator Grid (ITM) as defined by OSI active local GPS station.  
 d. Information concerning the position of apparatus shown on this drawing is based on drawings supplied by the utility owners and/or the utility works contractor, whilst every care has been taken in the preparation of this drawing, positions should be taken as approximate and are intended for general guidance only and no representation is made by the NTA as to the accuracy, completeness, sufficiency or otherwise of this drawing and the position of the apparatus. The information contained herein does not purport to be comprehensive or final as the apparatus is subject to being altered and/or superceded. Recipients should not rely on this information. Any liabilities are hereby expressly disclaimed.

The information contained herein has been provided by the NTA but does not purport to be comprehensive or final. Recipients should not rely on the information. Neither the NTA nor any of its directors, officers, employees, agents, stakeholders or advisers make any representation or warranty as to, or accept any liability or responsibility in relation to, the adequacy, accuracy, reasonableness or completeness of the information provided as part of this document or any matter on which the information is based (including but not limited to loss or damage arising as a result of reliance by recipients on the information or any part of it). Any liabilities are hereby expressly disclaimed.



| Rev | Date       | Drn  | Chk'd | App'd | Description                 |
|-----|------------|------|-------|-------|-----------------------------|
| M01 | 27/01/2023 | GMcT | CMG   | DC    | ISSUE FOR PHASE 4: PLANNING |

Client  
**NTA**  
 Údarás Náisiúnta Iompair  
 National Transport Authority

Engineering Designer  
**ARUP**

|  |                          |             |            |
|--|--------------------------|-------------|------------|
| Programme Title<br><b>BUSCONNECTS DUBLIN<br/>CORE BUS CORRIDORS INFRASTRUCTURE WORKS</b>                       |                          |             |            |
| Drawing Title<br>TEMPLEOGUE / RATHFARNHAM TO CITY CENTRE CORE BUS CORRIDOR SCHEME<br>MAINLINE PLAN AND PROFILE |                          |             |            |
| Drawing File Name<br>BCIDC-ARP-GEO_HV-1372_ML_00-DR-CR-0001  | Sheet Number<br>37 of 38 | Status<br>A | Rev<br>M01 |

DO NOT SCALE USE FIGURED DIMENSIONS ONLY

\\global\europa\dublin\jobs\268401-0014\_Interna\4-02 Drawings\4-02 BCID\BCIDC\1012\02 GEO\Drawings\DRIB\BCIDC-ARP-GEO\_HV-1012\_ML\_00-DR-CR-0001.dwg



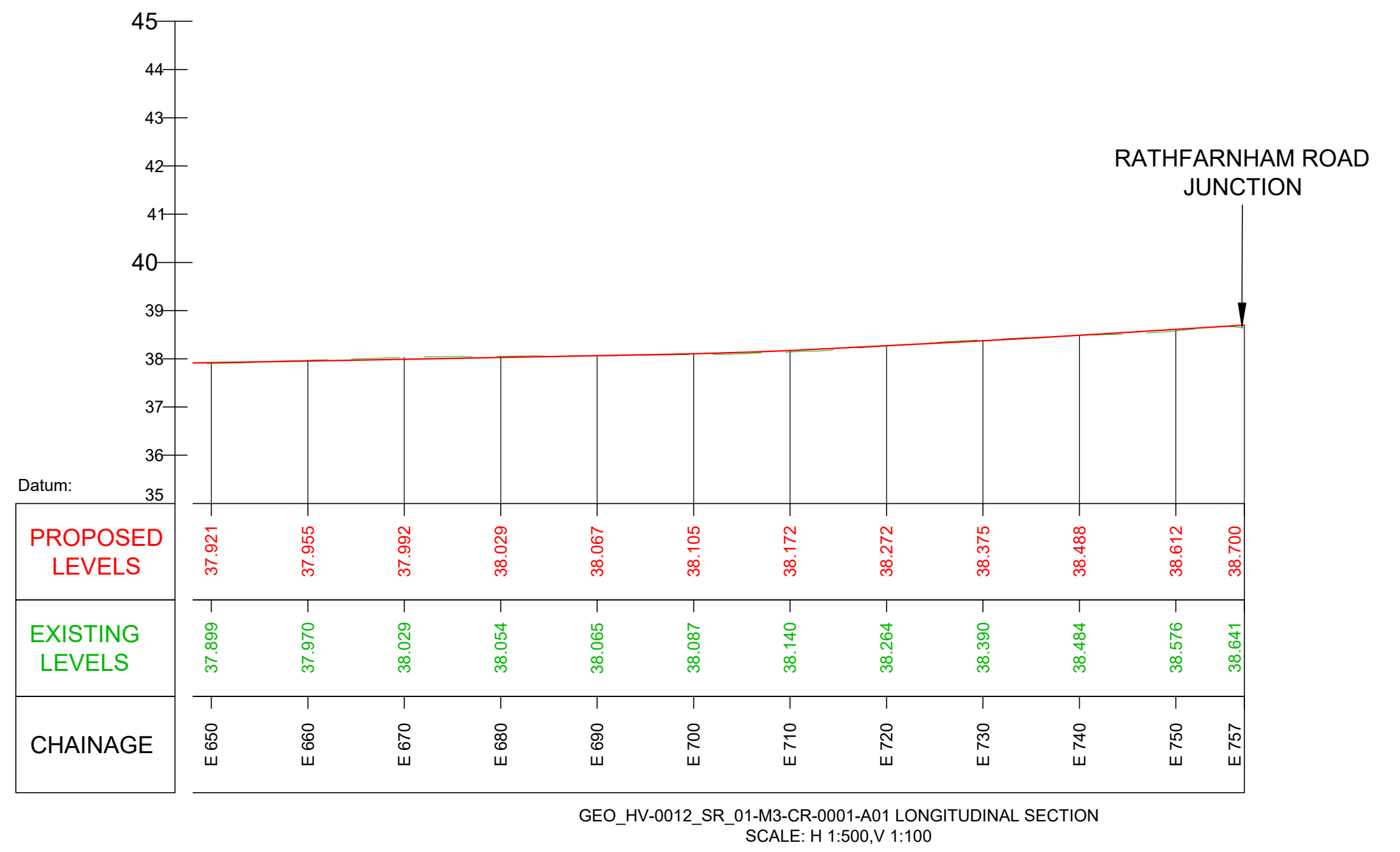
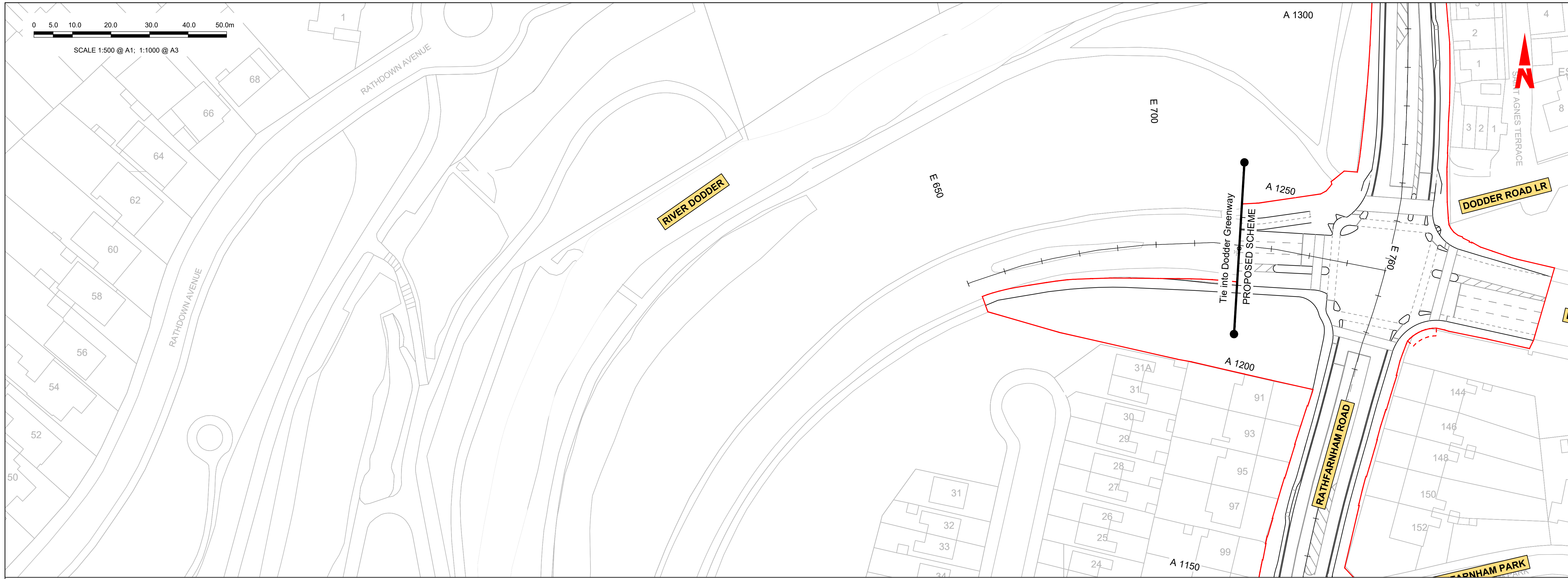

**LEGEND:**

- PROPOSED GROUND PROFILE
- EXISTING GROUND PROFILE
- SITE BOUNDARY LINE
- TEMPORARY LAND ACQUISITION

**Disclaimer**

a. © National Transport Authority (NTA) 2022. This drawing is confidential and the copyright in it is owned by NTA. This drawing must not be either loaned, copied or otherwise reproduced in whole or in part or used for any purpose without the prior permission of NTA.

b. This drawing is to be used for the design element identified in the titleblock. Other information shown is to be considered indicative only. The drawing is to be read in conjunction with all other relevant design drawings.

c. O.S. data used for plans are printed under © Ordnance Survey Ireland Government of Ireland. All rights reserved. Licence Number 2022/OSI\_NMA\_180 National Transport Authority. All elevations are in metres and relate to OSI Geoid Model (OSGM15) Mean Head. All Co-ordinates are in Irish Transverse Mercator Grid (ITM) as defined by OSI active local GPS station.

d. Information concerning the position of apparatus shown on this drawing is based on drawings supplied by the utility owners and/or the utility works contractor, whilst every care has been taken in the preparation of this drawing, positions should be taken as approximate and are intended for general guidance only and no representation is made by the NTA as to the accuracy, completeness, sufficiency or otherwise of this drawing and the position of the apparatus. The information contained herein does not purport to be comprehensive or final as the apparatus is subject to being altered and/or superceded. Recipients should not rely on this information. Any liabilities are hereby expressly disclaimed.

e. The information contained herein has been provided by the NTA but does not purport to be comprehensive or final. Recipients should not rely on the information. Neither the NTA nor any of its directors, officers, employees, agents, stakeholders or advisers make any representation or warranty as to, or accept any liability or responsibility in relation to, the adequacy, accuracy, reasonableness or completeness of the information provided as part of this document or any matter on which the information is based (including but not limited to loss or damage arising as a result of reliance by recipients on the information or any part of it). Any liabilities are hereby expressly disclaimed.



| Rev | Date       | Drn | Chk'd | App'd | Description                 |
|-----|------------|-----|-------|-------|-----------------------------|
| M01 | 27/01/2023 | GMt | CMG   | DC    | ISSUE FOR PHASE 4: PLANNING |

Client: **NTA**  
Udarás Náisiúnta Iompair  
National Transport Authority

Engineering Designer: **ARUP**

Date: 27/01/2023 | Scale: 1:500 @ A1, 1:1000 @ A3 | Drawn: GMt | Checked: CMG | Approved: DC

Project Code: BCIDC | Originator Code: ARP | QMS Code: 268401-00

Programme Title: **BUSCONNECTS DUBLIN CORE BUS CORRIDORS INFRASTRUCTURE WORKS**

Drawing Title: **TEMPLEOGUE / RATHFARNHAM TO CITY CENTRE CORE BUS CORRIDOR SCHEME MAINLINE PLAN AND PROFILE**

Drawing File Name: BCIDC-ARP-GEO\_HV-1382\_ML\_00-DR-CR-0001 | Sheet Number: 38 of 38 | Status: A | Rev: M01

DO NOT SCALE USE FIGURED DIMENSIONS ONLY

\\global\neurope\dublin\jobs\268401-0014 - Internal\4-02 Drawings\4-02 BCIDC\01202 GEO\Drawings\DRIB\CIDC-ARP-GEO\_HV-1012\_ML\_00-DR-CR-0001.dwg